



BathCatalogue

BWG 2016 International Bath Catalogue

made in the usa

BALBOA
water group



Your Single Source Solution

p +45 75 22 46 88 (International) | f +45 75 22 52 45 | email europe@balboawater.com

We reserve the right to change technical data without further notice.
No copies authorised. All rights reserved. ©2016 Balboa Water Group.

Balboa Water Group

At Balboa Water Group, our fundamental commitment to the leisure water industry has been to provide a simple, comprehensive, one source solution to our products that include the highest quality in pumps, blowers, electronic control systems, jets, fittings and accessories. Our outlook has earned us the position of leading global supplier in our industry with state-of-the-art manufacturing, and an unsurpassed reputation for reliability. With nearly three decades of innovative design, expansion and development, BWG offers a complete line of products for your whirlpool bath or hot tub.

Balboa Water Group family of products includes the following global brands:

HydroAir and HydroAir International:

Supplies professional manufacturers (OEMs) of whirlpools and spas, system solutions, know-how and an extensive product range including pumps, blowers, hydrotherapy jets, electronic and pneumatic systems, underwater lights and other related articles. As the Balboa Water Group's European, Middle East and African branch, HydroAir International has an established reputation for superior quality and customer " service, with a powerful team of sales representatives and engineers to support its customers.

Balboa Instruments:

Is a global supplier of electronic control systems and accessories for the leisure water industry. The latest in innovative design and technology include a new generation of spa controls, LED spa lighting, a family of UV and CD spa ozone generators, wireless remotes, spa entertainment products and diagnostic tools.

GG Industries

GG Industries, with its engineers, designers, developers and tool makers second to none in our industry, is able to create unique, quality products, maintaining a reputation for being a world leader in innovation and design. Using state-of-the-art computer-based design tools, any product can be taken from concept to completion, providing leading edge solutions to customers across the globe.



About Us

Our outlook has earned us the position of leading global supplier in our industry with state-of-the-art manufacturing, and an unsurpassed reputation for reliability.



Valencia | California | USA
16,500 m²



Varde | Denmark
2,800 m²



Tustin | California | USA
11,000 m²

Your Single Source Solution

p +45 75 22 46 88 (International) | f +45 75 22 52 45 | email europe@balboawater.com

We reserve the right to change technical data without further notice.
No copies authorised. All rights reserved. ©2016 Balboa Water Group.

BALBOA
water group

We believe in working with other organization to meet quality standards that provide lasting results, and ultimately meet and exceed our standards for the highest quality and expertise for the leisure water industry.



CE



UL



TÜV



NEMKO



VDE

Solutions & Services

We are fundamentally committed to customer satisfaction. Our customers know they can depend on us for quality, reliability and our exceptional performance standards. Balboa Water Group is proud to offer:



Personal Touch

We offer special customizations to create unique product looks and offerings to set our customers apart from the competition. Please call to inquire.



All in one kit

We offer specialized bundling capabilities that include everything our customers need for one bath all packed in one box.



Sales Support

Balboa Water Group is proud to offer an ongoing relationship between the OEMS and our customers where services are rendered throughout the product life cycle until the end of life. Our support includes warranty, upgrades and repair services.

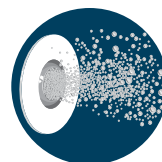

Standard Product Offerings

We offer a wide range of products in chrome and various other colors, in both metric and imperial. Please call to inquire.

New Products



Slimline Jets

See our new series of air and hydromassage jets...

The jets are truly low profile - flush and unobtrusive. The ultra low profile is smooth to the touch and aesthetically pleasing and matches our LED buttons and Slimlite LED lights perfectly!

See chapters 2. AIR SYSTEMS & 5. WATER JETS



HA7000 Blower

This is truly one of the most silent blowers on the market.....

You will not believe it, before you try it.

Order a sample now!

See chapter 1. BLOWERS



Square Series

Try a new look!

This range of square hydromassage jets, air control and pneumatic button will make your bath look just that little bit different.

See chapters 5. WATER JETS, 6. AIR CONTROLS and 11. PNEUMATIC BUTTONS



String Lights

The String Lights can add that little extra to your bath or spa..

With the 6 brilliant colours and the colour transition program, you can add a touch of exclusivity to your whirlpool system.

See chapter 13. LIGHTS



HA400 Pump

A "new" pump to complete the range!

This is a "new" pump, based on previous pumps supplied by HydroAir/Balboa Water Group. We have taken all the best from the full range of HydroAir/Balboa Water Group pumps and put them into this model – the HA400! This pump completes our range of pumps for the bath industry.

See chapter 3. PUMPS

Your Single Source Solution

p +45 75 22 46 88 (International) | f +45 75 22 52 45 | email europe@balboawater.com

We reserve the right to change technical data without further notice.
No copies authorised. All rights reserved. ©2016 Balboa Water Group.

Table of Contents



1. BLOWERS



2. AIR SYSTEMS



3. PUMPS



4. SUCTIONS



5. WATER JETS



6. AIR CONTROLS



7. VALVES



8. MANIFOLDS



9. FITTINGS & HOSES

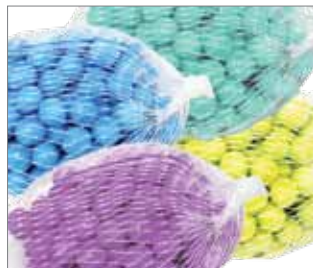

10. AROMATHERAPY



11. PNEUMATIC



12. ELECTRONICS



13. LIGHTS



14. HEATERS



15. OZONE



16. DRAIN/OVERFLOW



17. TOOLS



18. USEFULL INFO

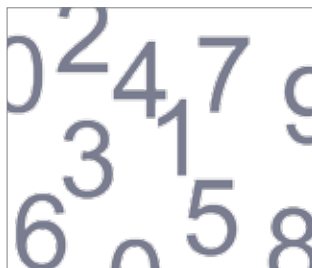

19. INDEX

[illegible]

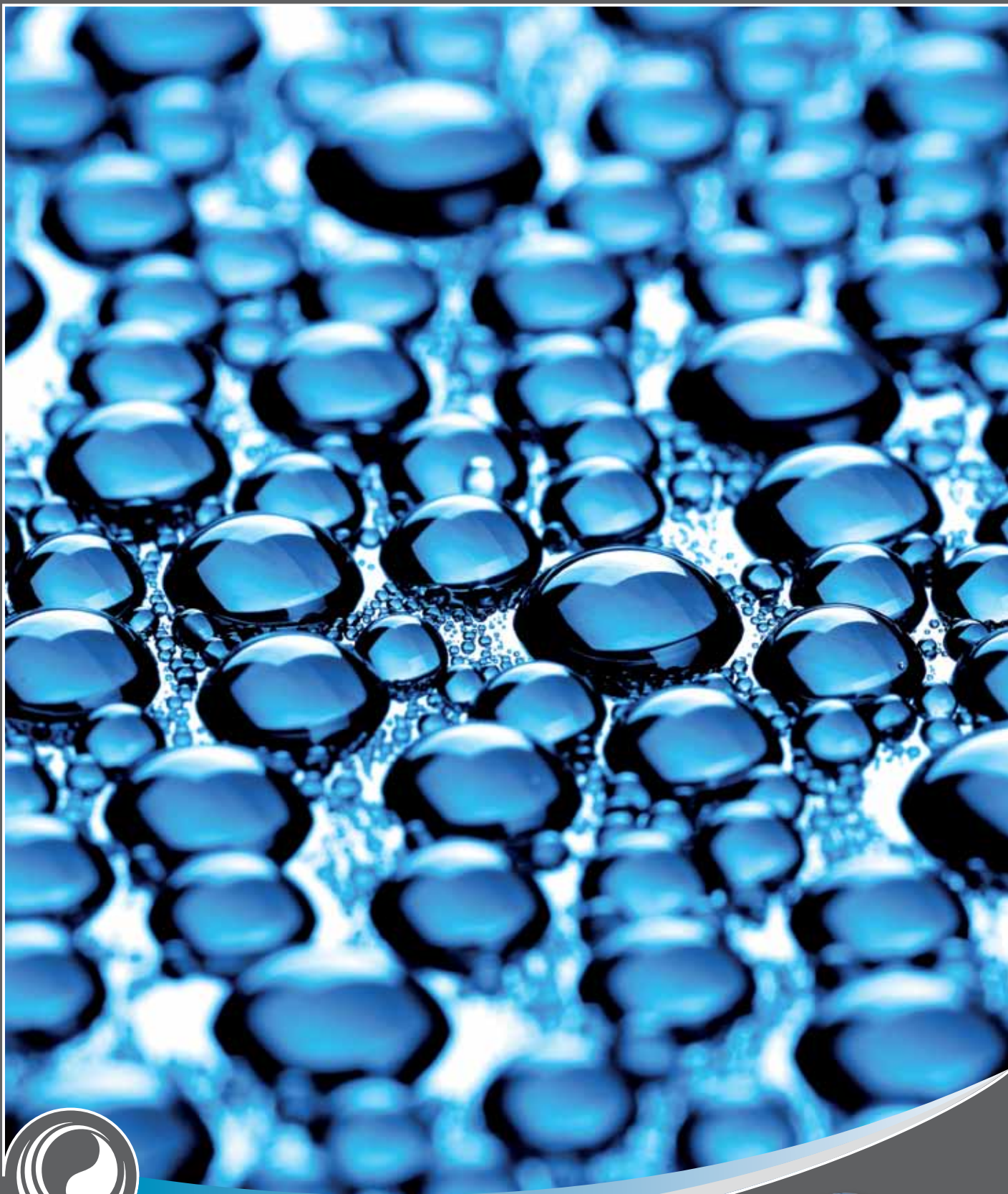

BathBlowers

Your Single Source Solution



BALBOA
water group

[illegible]

Bath Blowers

Genesis



FEATURES

- 3-speed models
- Automatic dry-out of air system
- Electronic and pneumatic models
- Excellent performance
- Supplied with 1.5 m cable
- Heater option
- Ingress protection: IP5
- Massage mode "pulsating effect"
- Recommended for variable speed control
- Silent running
- Uni-directional discharge port
- Variable speed controlled by "integrated electronic"

The ideal blower for baths

A unique combination of standard and sophisticated features.

The extensive Genesis range enables you to find the ideal blower for exactly your application.

Packaging

All blowers are single packed but are also available in bulk.

Approvals

The Genesis blowers are Class I manufactured according to European norms EN60335-1 with focus on EN60335-2-60 where relevant.

Material

Blue PP housing.

PERFORMANCE CURVE

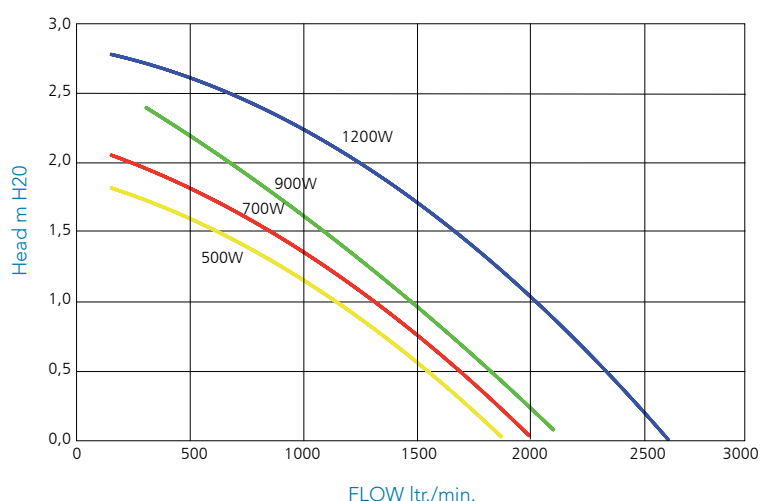

DIMENSIONS

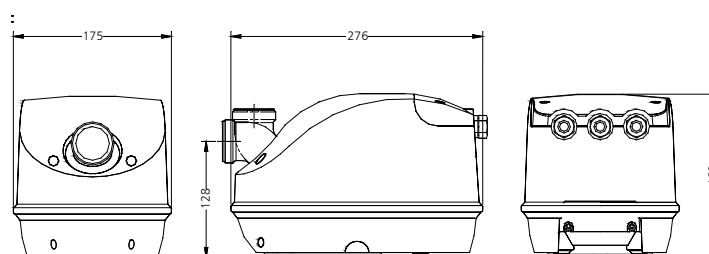

Dimensions in mm

Your Single Source Solution

p +45 75 22 46 88 (International) | f +45 75 22 52 45 | email europe@balboawater.com

We reserve the right to change technical data without further notice.
No copies authorised. All rights reserved. ©2016 Balboa Water Group.

Bath Blowers

Genesis

Genesis Blower Model Overview - 230-240V/50Hz

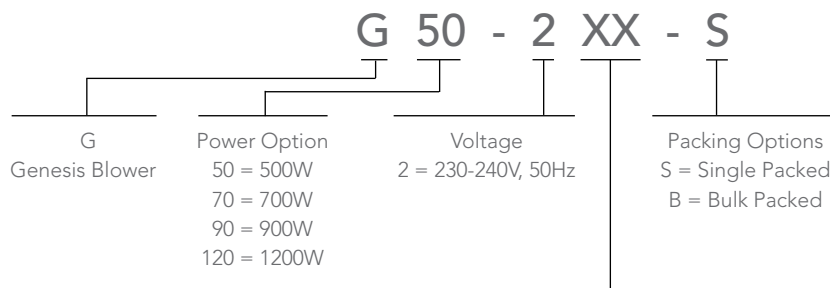

Features

- NN = Electronic on/off blower.
- AN = Pneumatic on/off blower.
- HN = Electronic on/off blower with built in heating element to reduce cold air in up start.
- AH = Pneumatic on/off blower with built-in heating element to reduce cold air in upstart.
- VN = Electronic variable speed blower. With variable massage mode and automatic dry-out of air system. To be used with special touch UK01658A connected directly to the blower. See functional descriptions under "VH".
- VH = Electronic variable speed blower with built-in heating element to reduce cold air in upstart. With variable massage mode and automatic dry-out of air system. To be used with special touch UK01658A connected directly to the blower.
Functional description for "VN" and "VH":
 1. Press on/off = high speed
 2. Press +/- = increase/decrease blower speed
 3. Press ~ = massage mode "pulsating effect"
 4. Press on/off = off
 Automatic safety stop after 30 minutes
- VNT = Electronic 3-speed blower. With variable massage mode and automatic dry-out of air system. To be used with one on/off touch or LED button. See functional descriptions under "VHT".
- VHT = Electronic 3-speed blower with built-in heating element to reduce cold air in upstart. With variable massage mode and automatic dry-out of air system. To be used with one on/off touch or LED button.
Functional description for "VNT" and "VHT":
 1. First press = high speed
 2. Second press = medium speed
 3. Third press = low speed
 4. Fourth press = massage mode "pulsating effect"
 5. Fifth press = off
 Automatic safety stop after 30 minutes
- ANT* = Pneumatic 3-speed blower. With variable massage mode and automatic dry-out of air system. To be used with one standard pneumatic button. See functional descriptions under "AHT".
- AHT* = Pneumatic 3-speed blower with built-in heating element to reduce cold air in upstart. With variable massage mode and automatic dry-out of air system. To be used with one standard pneumatic button.
Functional description for "ANT" and "AHT":
 1. First press = high speed
 2. Second press = medium speed
 3. Third press = low speed
 4. Fourth press = massage mode "pulsating effect"
 5. Fifth press = off
 Automatic safety stop after 30 minutes

* The preset programme can be changed via jumpers inside the blower to change order of functions or to eliminate the drying cycle. Request manual for detailed information.

Your Single Source Solution

p +45 75 22 46 88 (International) | f +45 75 22 52 45 | email europe@balboawater.com

We reserve the right to change technical data without further notice.
No copies authorised. All rights reserved. ©2016 Balboa Water Group.

Bath Blowers

Genesis

Genesis Blower 500W

ARTICLE NO.	HEATER W	TOTAL W	V/Hz	PNEUMATIC	3-SPEED PROGRAMME	VAR. SPEED PROGRAMME*
G50-2NN-S		500W	230-240V/50Hz			
G50-2HN-S	250W	750W	230-240V/50Hz			
G50-2VN-S		500W	230-240V/50Hz			x
G50-2VNT-S		500W	230-240V/50Hz		x	
G50-2ANT-S		500W	230-240V/50Hz	x	x	

Genesis Blower 700W

ARTICLE NO.	HEATER W	TOTAL W	V/Hz	VAR. SPEED PROGRAMME*
G70-2NN-S		700W	230-240V/50Hz	
G70-2HN-S	250W	950W	230-240V/50Hz	
G70-2VH-S	250W	950W	230-240V/50Hz	x

Genesis Blower 900W

ARTICLE NO.	HEATER W	TOTAL W	V/Hz	PNEUMATIC
G90-2NN-S		900W	230-240V/50Hz	
G90-2AN-S		900W	230-240V/50Hz	x
G90-2HN-S	250W	1150W	230-240V/50Hz	

Genesis Blower 1200W

ARTICLE NO.	TOTAL W	V/Hz	PNEUMATIC
G120-2NN-S	1200W	230-240V/50Hz	
G120-2AN-S	1200W	230-240V/50Hz	x

Note: Union must be ordered separately.

* Variable speed programme is integrated. To be used with touch UK01658A.



32 MM UNION

For Genesis and Perseus blowers

Article no.:

328P22
328P23

Description:

Union sleeve. 32 mm ID. Blue ABS
Union nut. 1.5" BSP thread. Blue ABS



1" UNION

For Genesis and Perseus blowers

Article no.:

328P49
328P23

Description:

Union sleeve. 1" ID. Blue ABS
Union nut. 1.5" BSP thread. Blue ABS

Bath Blowers

HA7000



FEATURES

- Silent running
- Excellent performance
- Recommended for variable speed control
- Electronic and pneumatic models
- Thermal protection
- Supplied with 1.5 m cable

One of the most silent blowers on the market

The HA7000 blower will surprise you with its extremely low noise level and high performance!

Packaging

All blowers are single packed but are also available in bulk upon request.

Approvals

The blowers are TÜV approved according to EN 60335-1 and EN 60355-2-60 (EMC and LVD).

DIMENSIONS

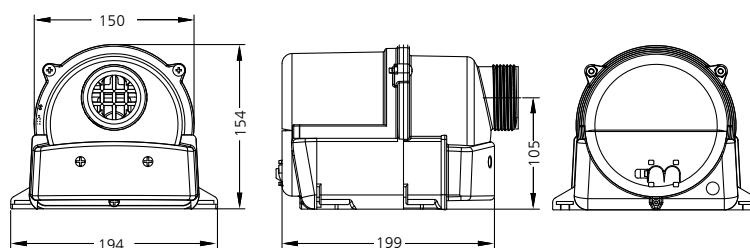

Your Single Source Solution

p +45 75 22 46 88 (International) | f +45 75 22 52 45 | email europe@balboawater.com

We reserve the right to change technical data without further notice.
No copies authorised. All rights reserved. ©2016 Balboa Water Group.

BALBOA
water group

Bath Blowers

HA7000

HA7000 Blower 350W

ARTICLE NO.	W	V/Hz	PNEUMATIC	CABLE LENGTH
22-7350	350W	220-240V/50Hz		1.5 m
22-73501	350W	220-240V/50Hz	X	1.5 m

HA7000 Blower 450W

ARTICLE NO.	W	V/Hz	PNEUMATIC	CABLE LENGTH
22-7450	450W	220-240V/50Hz		1.5 m
22-74501	450W	220-240V/50Hz	X	1.5 m

HA7000 Blower 650W

ARTICLE NO.	W	V/Hz	PNEUMATIC	CABLE LENGTH
22-7352	650W	220-240V/50Hz		1.5 m
22-73521	650W	220-240V/50Hz	X	1.5 m

HA7000 Blower 750W

ARTICLE NO.	W	V/Hz	PNEUMATIC	CABLE LENGTH
22-7352	750W	220-240V/50Hz		1.5 m
22-74521	750W	220-240V/50Hz	X	1.5 m

HA7000 Blower 900W

ARTICLE NO.	W	V/Hz	PNEUMATIC	CABLE LENGTH
22-7620	900W	220-240V/50Hz		1.5 m
22-76021	900W	220-240V/50Hz	X	1.5 m

Note: Union must be ordered separately.



32 MM UNION
For HA7000 blower

Article no.:	Description:
92015M	50 mm ID union. White PVC/ABS
27-06052	50 mm OD x 32 mm ID reducer. White PVC



1" UNION
For HA7000 blower

Article no.:	Description:
2614022	1 1/2" ID union White/Black PVC/PVC
437-211	1 1/2" OD x 1" ID reducer. White PVC

Bath Blower

Accessories for Multiple Blower Applications

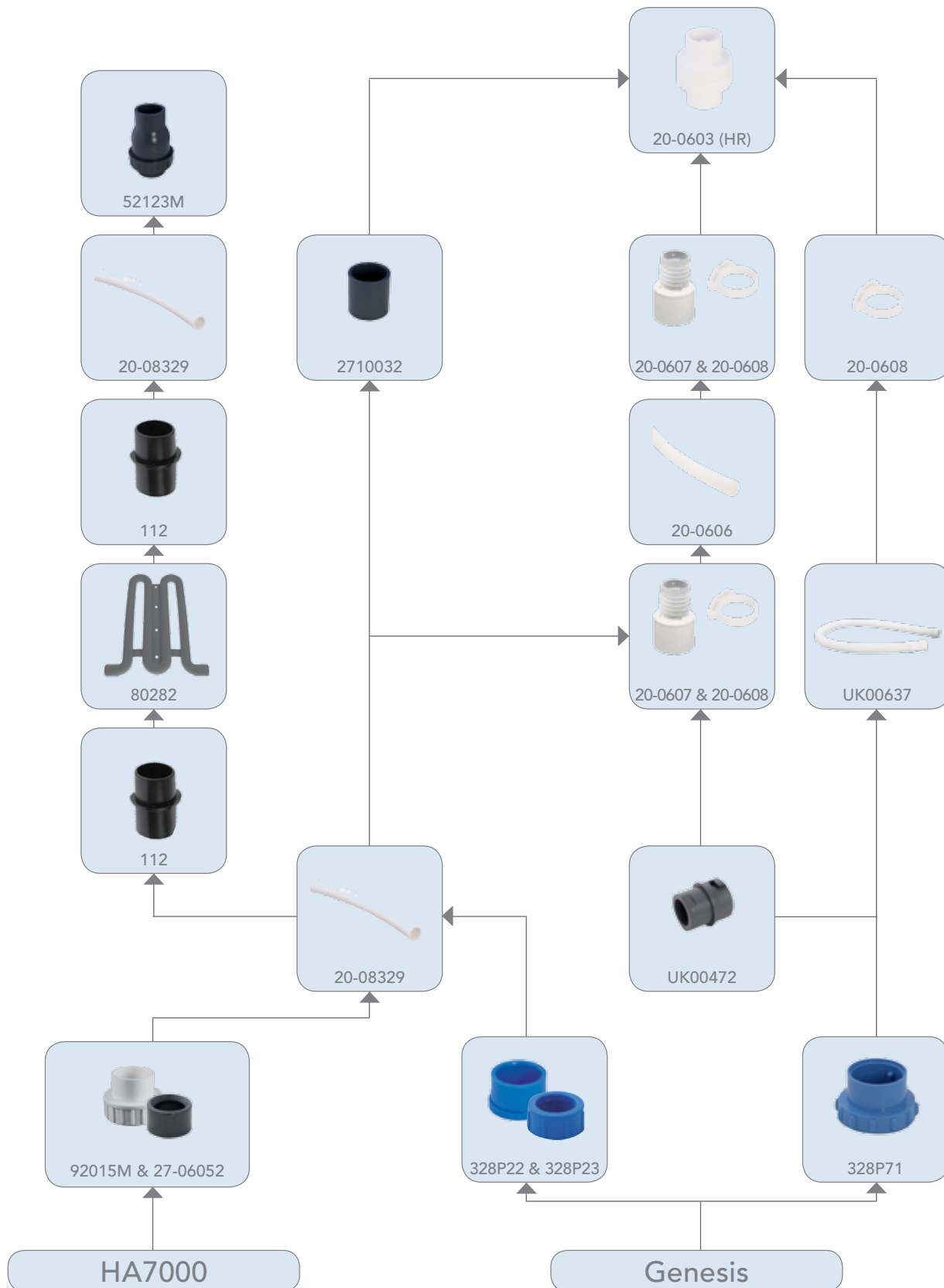

Your Single Source Solution

p +45 75 22 46 88 (International) | f +45 75 22 52 45 | email europe@balboawater.com

We reserve the right to change technical data without further notice.
No copies authorised. All rights reserved. ©2016 Balboa Water Group.

BALBOA
water group

Bath Blower

Accessories for Multiple Blower Applications

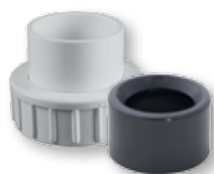

32 MM UNION

For HA7000 blower

Article no.:

92015M
27-06052

Description:

50 mm ID union. White PVC/ABS
50 mm OD x 32 mm ID reducer. White PVC



1" UNION

For HA7000 blower

Article no.:

2614022
437-211

Description:

1 1/2" ID union. White/Black PVC/PVC
1 1/2" OD x 1" ID reducer. White PVC



32 MM UNION

For Genesis and Perseus blowers

Article no.:

328P22
328P23

Description:

Union sleeve. 32 mm ID. White PVC
Union nut. 1.5" BSP thread. Blue ABS



1" UNION

For Genesis and Perseus blowers

Article no.:

328P49
328P23

Description:

Union sleeve. 1" ID. Blue ABS
Union nut. 1.5" BSP thread. Blue ABS

Bath Blower

Accessories for Multiple Blower Applications



BAYONET ADAPTOR

For Genesis and Perseus blowers
To be used with either blower hose UK00637 or bayonet UK00472 for quick connection

Article no.:

328P71

Description:

1.5" BSP thread. Blue ABS



BAYONET

For Genesis and Perseus blowers
To be used with bayonet adaptor 328P71 for quick connection

Article no.:

UK00472

Description:

32 mm OD. Grey PP



AIR BLOWER HOSE WITH BAYONET

For Genesis and Perseus blowers
To be used with bayonet adaptor kit 328P71 for quick connection

Article no.:

UK00637

Description:

32 mm OD. Length 1 m. White PP



HOSE CLAMP

To be used with hose cuff 20-0607

Article no.:

20-0608

Description:

36.7 mm ID. White PA



HOSE CUFF

To be used with hose 20-0606

Article no.:

20-0607

Description:

32 mm ID. White



AIR BLOWER HOSE

To be used with hose cuff 20-0607
Not to be used with water

Article no.:

20-0606

Description:

32 mm OD. Roll of 15 m. White PP

Your Single Source Solution

p +45 75 22 46 88 (International) | f +45 75 22 52 45 | email europe@balboawater.com

We reserve the right to change technical data without further notice.
No copies authorised. All rights reserved. ©2016 Balboa Water Group.

Bath Blower

Accessories for Multiple Blower Applications



SAFETY LOOP

Article no.:

80282

Description:

Loop x blower hose 1" OD. Height 380 mm, top width 105 mm, bottom width 295 mm



ADAPTOR

Article no.:

112

Description:

Adapter for safety loop 80282 to 1"/32 mm ID. Flexible



CHECK VALVE

Special blower version, opening pressure 13mbar

Article no.:

20-0603HR

Description:

32 mm OD. Clear PC. Heat resistant



CHECK VALVE

Opening pressure 45 mbar

Article no.:

25-110020
42123M
25-110050

Description:

20 mm ID. Grey PVC. Length 94 mm
32 mm ID. White Lexan/PVC. Length 118 mm
50 mm ID. Grey PVC. Length 150 mm



3 FUNCTION TOUCH

To be used with Genesis variable blower Gxx-2VN-S and Gxx-2VH-S

Article no.:

UK01658A

Description:

Ø57 mm. White ABS frame and foil



ESCUTCHEON

For Genesis touch UK01658A

Article no.:

UK01663

Description:

Ø66 mm. Chrome-plated ABS

[illegible]

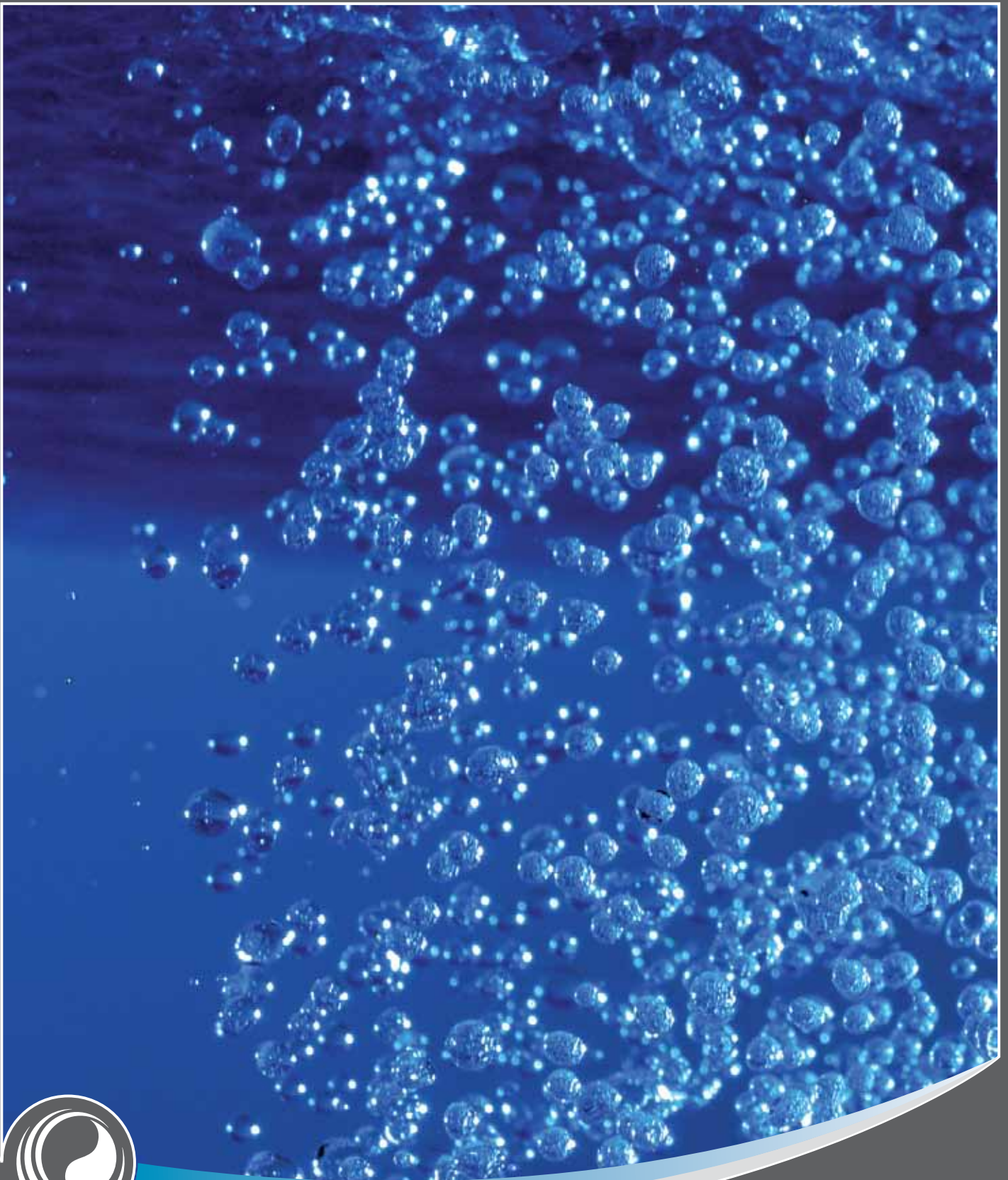

AirSystems

Your Single Source Solution



BALBOA
water group

Air Jets

Slimline® - Micro Air Jets



10473-V
Air jet elbow
3/8" barb



10474-V
Air jet tee
3/8" barb



13468-PC
13468-WH

Air jet, 1 1/16" (17.5 mm),
thread length 1 1/16"
(17.5 mm) include gasket



13468L-PC
13468L-WH

Air jet, 1 1/16" (17.5 mm),
thread length 1 3/8"
(41 mm) include gasket

Your Single Source Solution

p +45 75 22 46 88 (International) | f +45 75 22 52 45 | email europe@balboawater.com

We reserve the right to change technical data without further notice.
No copies authorised. All rights reserved. ©2016 Balboa Water Group.



AIR JET Ø8 MM

Hole size 5.5 mm (7/32")
Includes gasket
Use standard 7/64" hex wrench as tool

Article no.:

13468-PC
13468-WH

Description:

Thread length 17.5 mm. Chrome-plated brass
Thread length 17.5 mm. White



AIR JET Ø8 MM

Hole size 5.5 mm (7/32")
Includes gasket
Use standard 7/64" hex wrench as tool

Article no.:

13468L-PC
13468L-WH

Description:

Thread length 41 mm. Chrome-plated brass
Thread length 41 mm. White



AIR JET 90° ELBOW

Air: Hose 20-08099 and clamp 8010156

Article no.:

10473-V

Description:

3/8" barb. White PVC



AIR JET TEE

Air: Hose 20-08099 and clamp 8010156

Article no.:

10474-V

Description:

2 x 3/8" barb. White PVC



SPARE GASKET

Is included in air jet 13468-PC and
13468L-PC

Article no.:

IN-134682

Air Jets

Slimline® - Multi Holes

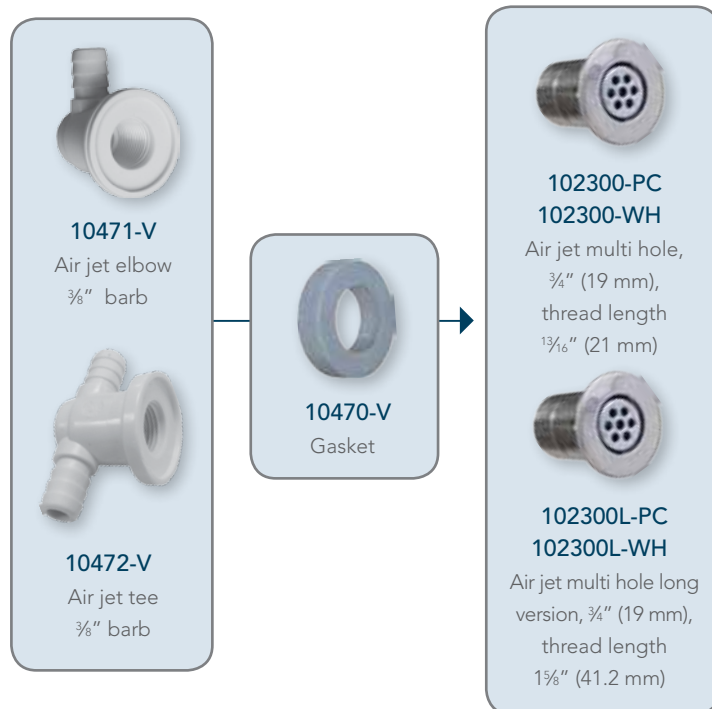

Your Single Source Solution

p +45 75 22 46 88 (International) | f +45 75 22 52 45 | email europe@balboawater.com

We reserve the right to change technical data without further notice.
No copies authorised. All rights reserved. ©2016 Balboa Water Group.



AIR JET MULTI HOLE Ø19 MM

Hole size 9/16" - 14 mm

Article no.:

102300-PC

102300-WH

Description:

Thread length 21 mm. Chrome-plated brass and chrome-plated ABS

Thread length 21 mm. White



AIR JET MULTI HOLE Ø19 MM

Hole size 9/16" - 14 mm

Article no.:

102300L-PC

102300L-WH

Description:

Thread length 41 mm. Chrome-plated brass and chrome-plated ABS

Thread length 41 mm. White



AIR JET 90° ELBOW

Air: Hose 20-08099 and clamp 8010156

Article no.:

10471-V

Description:

3/8" barb. White PVC



AIR JET TEE

Air: Hose 20-08099 and clamp 8010156

Article no.:

10472-V

Description:

2 x 3/8" barb. White PVC



GASKET

For air jet 102300(L)-PC

Article no.:

10470-V

Air Jets

Flexio - Quick Connection System

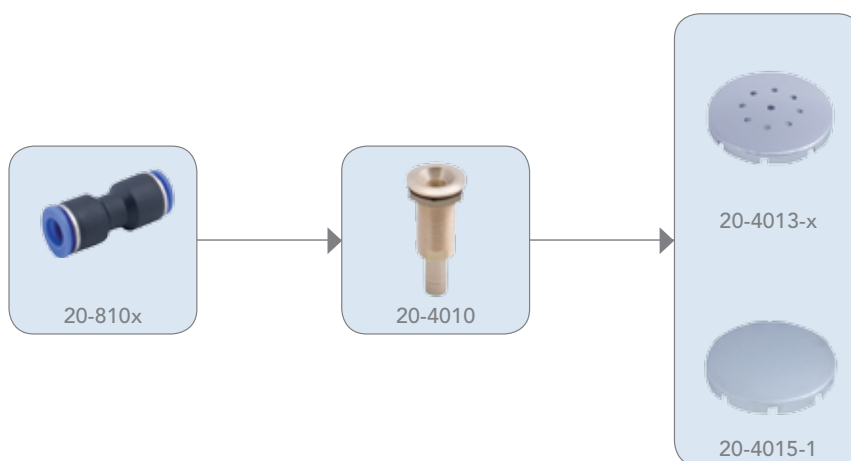

Your Single Source Solution

p +45 75 22 46 88 (International) | f +45 75 22 52 45 | email europe@balboawater.com

We reserve the right to change technical data without further notice.
No copies authorised. All rights reserved. ©2016 Balboa Water Group.



AIR JET CAP Ø30 MM

Incl. o-ring. To be used with air jet 20-4010 or 21-108x

Article no.:

20-4013-1

Description:

Chrome-plated brass. With 9 top holes and 8 side holes



AIR JET CAP Ø30 MM

Incl. o-ring. To be used with air jet 20-4010 or 21-108x

Article no.:

20-4015-1

Description:

Chrome plated brass. With 8 side holes.



FLEXIO AIR JET

Incl. o-ring and nut
Hole size: 17 mm

Article no.:

20-4010

Description:

Air barb for 10 mm quick connection. Solid brass



FLEXIO MANIFOLD 8-PORT

For 32 mm blower connection, use 20-0607 hose cuff
Incl. drain plug

Article no.:

20-8999

Description:

8 (+ 1) port smooth barb. 32 mm OD. For 10 mm quick connection

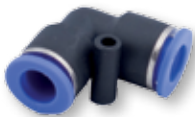

QUICK CONNECTION 90° ELBOW

Air: Hose 20-0813

Article no.:

20-8102

Description:

Ø10 mm ID



QUICK CONNECTION TEE

Can be used to expand number of jet connections from 8-port manifold

Air: Hose 20-0813

Article no.:

20-8103

Description:

Ø10 mm ID

Air Jets

Flexio - Quick Connection System

QUICK CONNECTION, STRAIGHT

Air: Hose 20-0813



Article no.:

20-8101

Description:

Ø10 mm ID

PLUG FOR QUICK CONNECTION



Article no.:

20-8104

Description:

Ø10 mm ID

PLUG FOR QUICK CONNECTION



Article no.:

20-8105

Description:

Male plug Ø10 mm OD

Your Single Source Solution

p +45 75 22 46 88 (International) | f +45 75 22 52 45 | email europe@balboawater.com

We reserve the right to change technical data without further notice.
No copies authorised. All rights reserved. ©2016 Balboa Water Group.

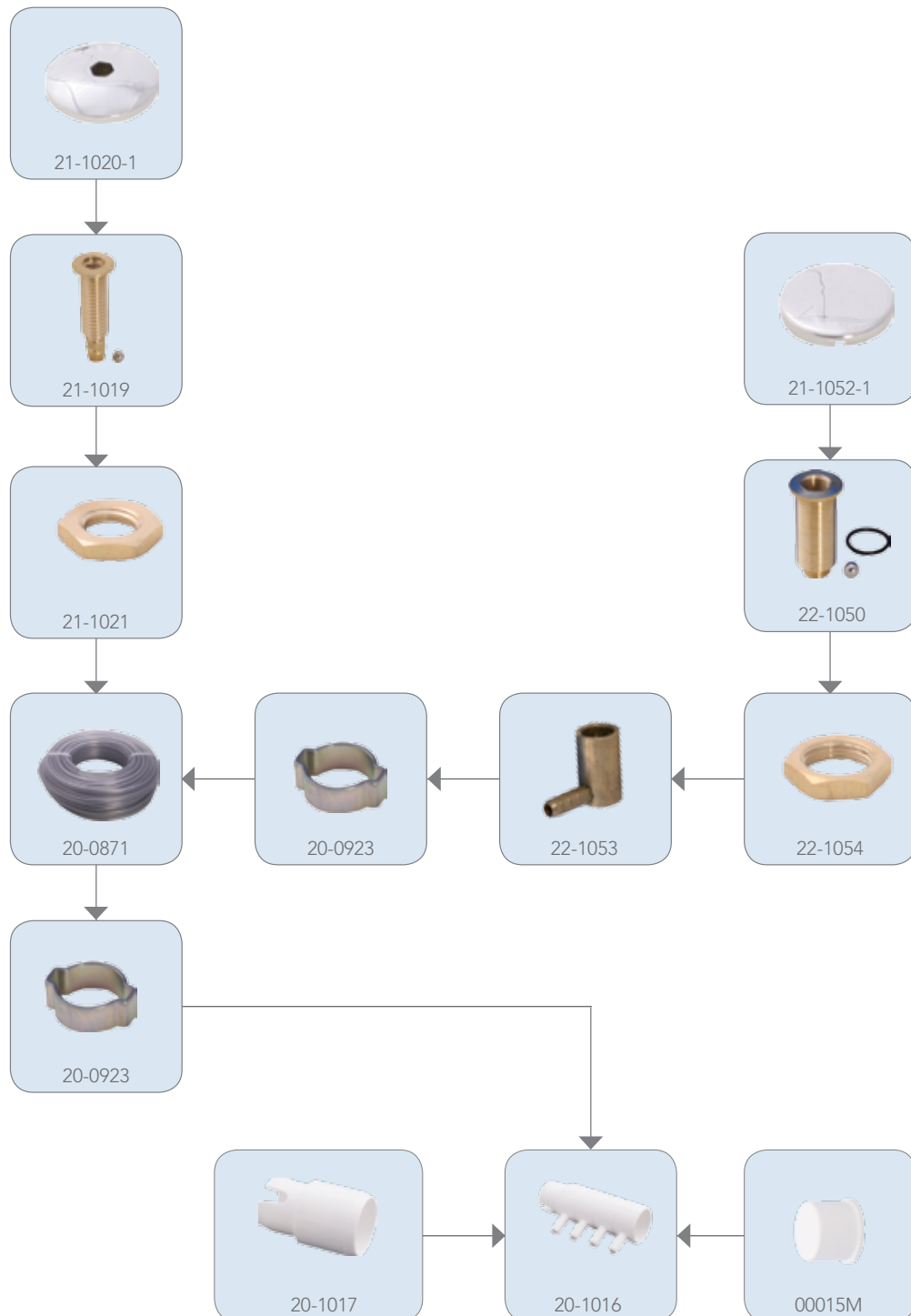

Air Jets

Clamp System



AIR JET CAP Ø21 MM

With 1 top hole

To be used with air jet 21-1019

Article no.:

21-1020-1

Description:

Chrome-plated brass



AIR JET CAP Ø24 MM

Incl. o-ring. With 4 side holes

To be used with air jet 22-1050

Article no.:

21-1052-1

Description:

Chrome-plated brass



AIR JET

Incl. check valve ball and o-ring

Thread 3/8" OD

Hole size 1/2" appr. 12 mm

Air: Hose 20-0871 and clamp 20-0923

Article no.:

21-1019

Description:

9 mm OD barb. Shaft length 49 mm. Solid brass



AIR JET

Incl. check valve ball and O-ring

Thread 14 mm OD

Hole size 9/16" appr. 15 mm

Air: Hose 20-0871 and clamp 20-0923

Article no.:

22-1050

Description:

Shaft length 30 mm. Solid brass



NUT 90°

Thread 14 mm ID

To be used with air jet 22-1050

Article no.:

22-1053

Description:

14 mm ID. 8 mm OD barb. Solid brass



NUT

For air jets

Article no.:

21-1021
22-1054

Description:

3/8" ID. Solid brass. For 21-1019
14 mm ID. Solid brass. For 22-1050

Your Single Source Solution

p +45 75 22 46 88 (International) | f +45 75 22 52 45 | email europe@balboawater.com

We reserve the right to change technical data without further notice.
No copies authorised. All rights reserved. ©2016 Balboa Water Group.



AIR MANIFOLD 4-PORT

Article no.:

20-1016

Description:

(4) 8 mm barb. 26.5 mm ID x 26.5 mm OD.
White PVC



ADAPTOR

Article no.:

20-1017

Description:

32 mm OD x 26.5 mm OD. White PVC



PLUG

Article no.:

00015M

Description:

32 mm OD. White PVC

Air Jets

Glued System

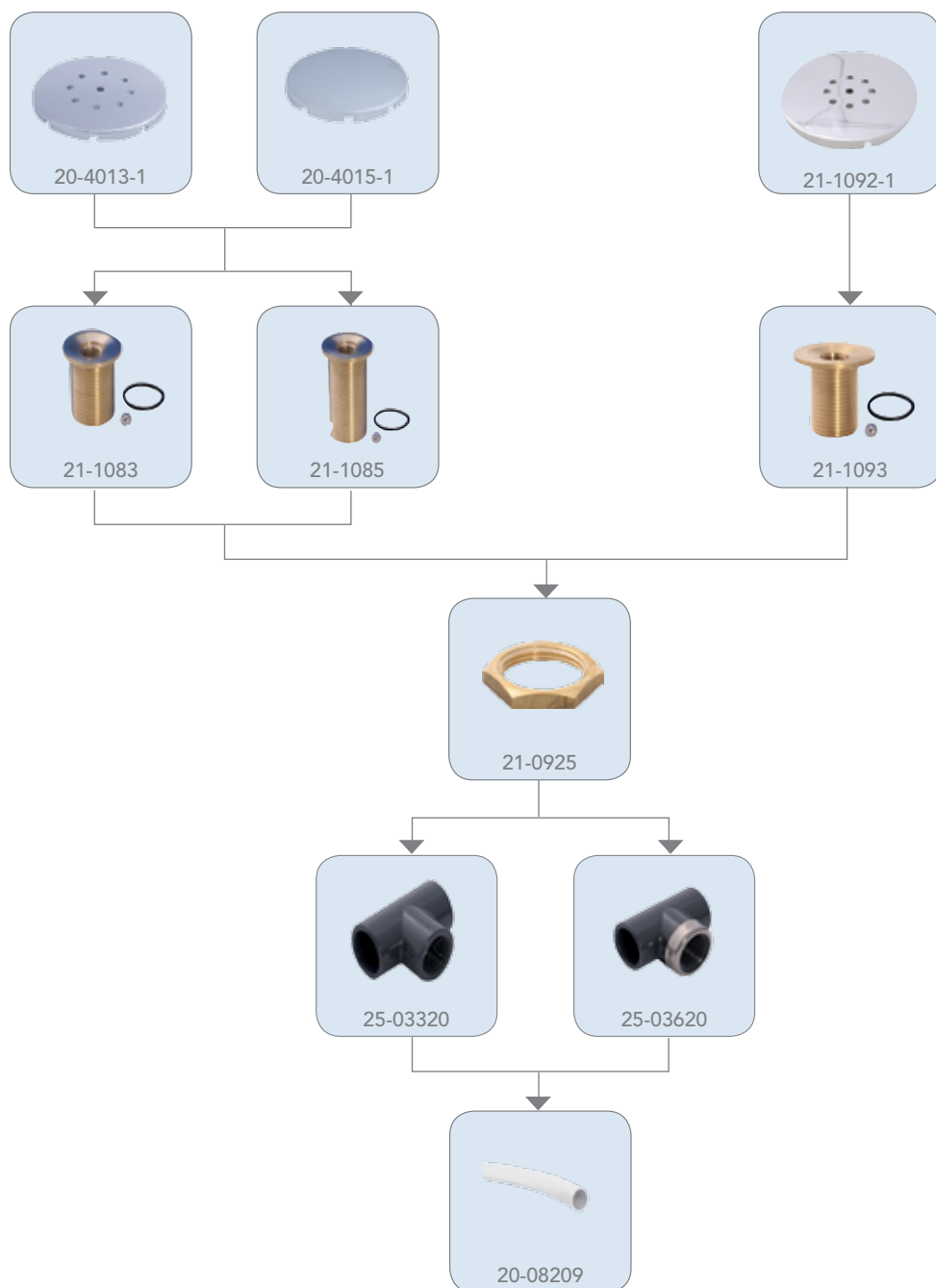

Your Single Source Solution

p +45 75 22 46 88 (International) | f +45 75 22 52 45 | email europe@balboawater.com

We reserve the right to change technical data without further notice.

No copies authorised. All rights reserved. ©2016 Balboa Water Group.

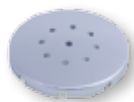

AIR JET CAP Ø30 MM

Incl. o-ring. To be used with air jet 20-4010 or 21-108x

Article no.:

20-4013-1

Description:

Chrome-plated brass. With 9 top holes and 8 side holes



AIR JET CAP Ø40 MM

Incl. o-ring. To be used with air jet 21-109x

Article no.:

21-1092-1

Description:

Chrome-plated brass. With 9 air holes and 4 side holes.



AIR JET CAP Ø30 MM

Incl. o-ring. To be used with air jet 20-4010 or 21-108x

Article no.:

20-4015-1

Description:

Chrome plated brass. With 8 side holes



AIR JET

Incl. check valve ball and o-ring.

Thread 1/2" OD

Hole size 13/16" appr. 21 mm

Article no.:

21-1093

Description:

Shaft length 32 mm, solid brass



AIR JET

Incl. check valve ball and o-ring.

Thread 1/2" OD

Hole size 13/16" appr. 21 mm

Article no.:

21-1083

21-1085

Description:

Shaft length 32 mm, solid brass

Shaft length 52 mm, solid brass



NUT

For 1/2" air jets

Article no.:

21-0925

Description:

1/2" ID. Solid brass

NOTES:

[illegible]

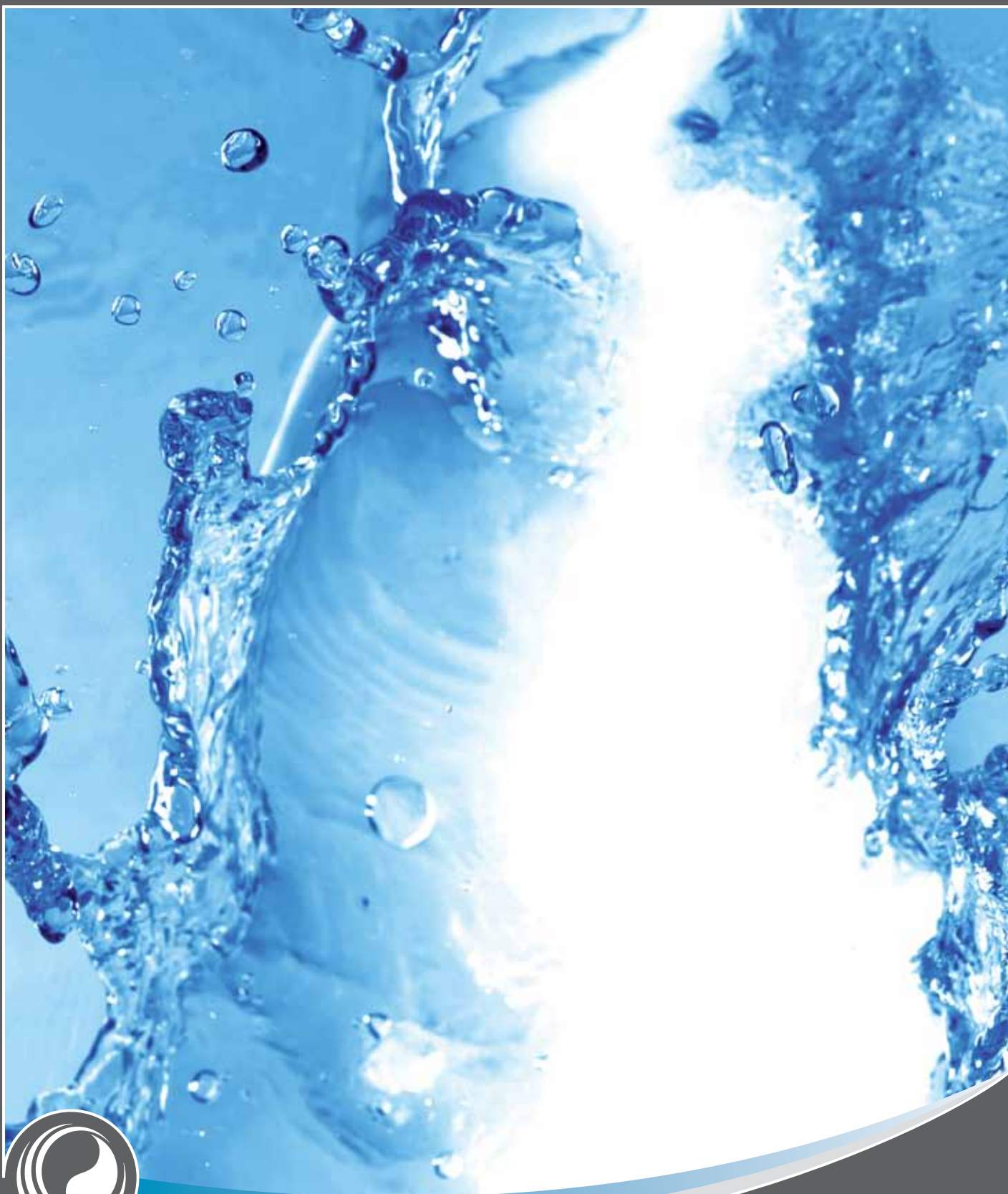

BathPumps

Your Single Source Solution



BALBOA
water group

Bath Pumps

HA350E

3



FEATURES

- Economic pump
- High performance
- 3 Way Mounting Solution
- Silent running compact design
- Both pneumatic and electronic use

Installation HA350E



There are different ways of installing the pump

1. The easy accessible rubber feet allow quick installation of the pump, by screwing 4 pcs. of M6 bolts up into the nuts, that are integrated in the rubber feet.

2. Install the pump by adding the mounting plate (247012). The 10mm nut and pole makes installation of the pump easy on the pump stand

3. Use the one point mounting slide for easy installation.

PERFORMANCE CURVE

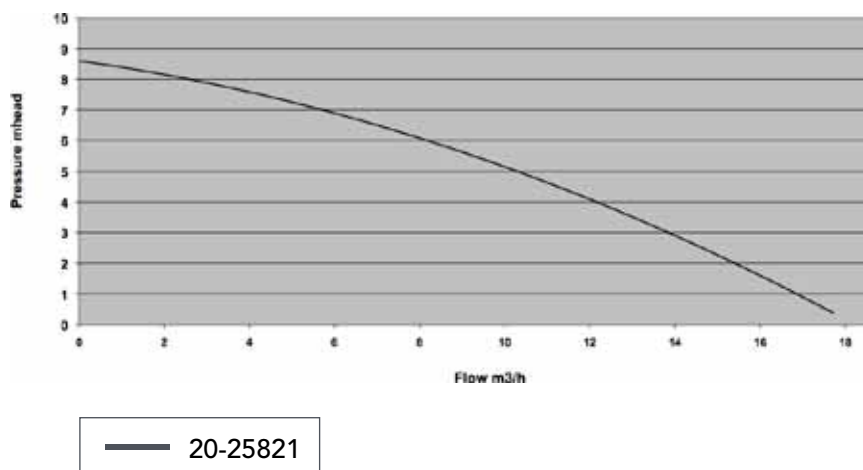

DIMENSIONS

Self-drain

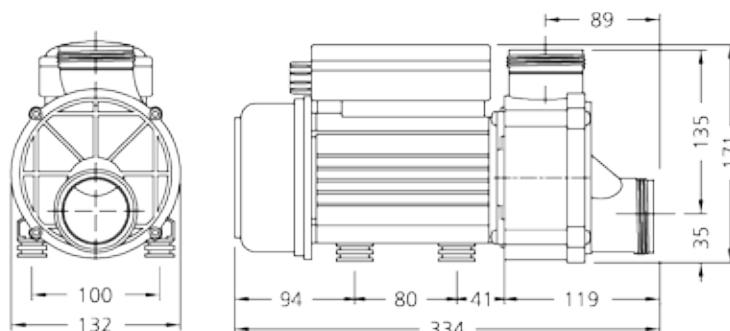

Your Single Source Solution

p +45 75 22 46 88 (International) | f +45 75 22 52 45 | email europe@balboawater.com

We reserve the right to change technical data without further notice.
No copies authorised. All rights reserved. ©2016 Balboa Water Group.

BALBOA
water group

HA350E, 0.45kW

ARTICLE NO.	POWER (P1)	V/Hz/A	PNEUMATIC (PRESET FOR ELECT. USE)	SELF DRAIN
20-25821*	0.45kW	220-240V/50Hz/2.0A	X	X



PUMP UNION STRAIGHT

Incl. o-ring

Article no.:

92015M
20-0427

Description:

50 mm ID. White PVC/ABS
1 1/2" ID. White PVC/POM



PUMP UNION TEE

Incl. o-ring

Article no.:

92020M
92020
92030

Description:

2 x 32 mm ID. White PVC/ABS
2 x 1" ID. White PVC/ABS
2 x 26 mm OD (for V-jet connection). White PVC/ABS



STANDARD GLUE CONNECTION

Discharge Tee

Article no.:

20-0425

Description:

2 X 32 mm I.D. X 50 mm O.D.



FOR INSTALLATION

Mounting Plate for rubber feet

Article no.:

247012

Description:

Metal Plate.

Bath Pumps

HA350

3



FEATURES

- Butress 2½" thread
- Compact design
- Center suction with drain connection and self draining models
- Dry run protection
- 220 - 240V/ 50Hz
- For both pneumatic and electronic use (with built-in pneumatic switch)
- Ingress protection: IPx5
- Low power consumption
- Pneumatic switch & cable mounted at rear of terminal box
- Recommended for variable speed control
- Silent running
- Special anti-vibration feet
- Supplied with 3 m cable
- Thermal protection

APPROVALS

The HA350 pumps are TÜV approved according to European norms EN60335-1 and EN60335-2-41 with focus on EN60335-2-60 where relevant.

PACKAGING

The HA350 pumps are single packed but are also available in bulk (75 pumps per pallet)

PERFORMANCE CURVE

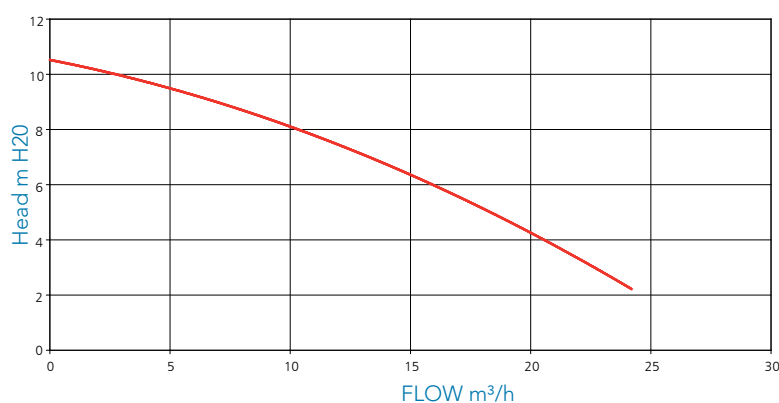

DIMENSIONS

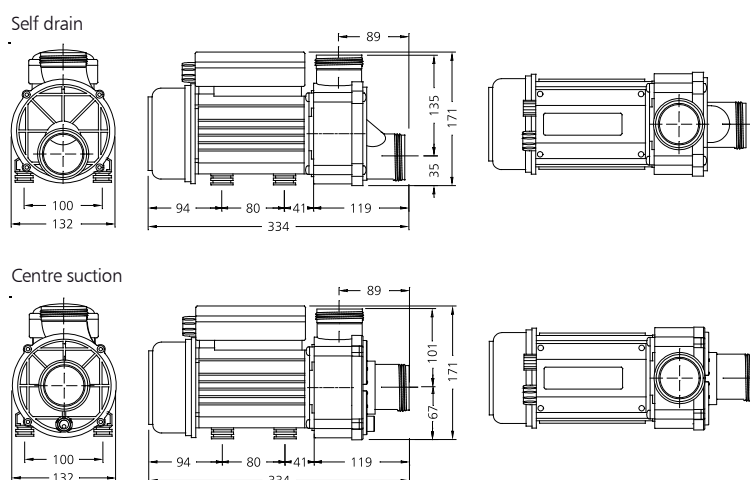

Your Single Source Solution

p +45 75 22 46 88 (International) | f +45 75 22 52 45 | email europe@balboawater.com

We reserve the right to change technical data without further notice.
No copies authorised. All rights reserved. ©2016 Balboa Water Group.

BALBOA
water group

HA350, 0.55kW

ARTICLE NO.	POWER (P1)	V/Hz/A	PNEUMATIC (PRESET FOR ELECT. USE)	FOR VARIABLE SPEED	SELF DRAIN	CENTER SUCTION (W/ DRAIN CONNECTION)
21-35321	0.55kW/0.7HP	220-240V/ 50Hz/2.7A	X	X	X	

HA350, 0.68kW

ARTICLE NO.	POWER (P1)	V/Hz/A	PNEUMATIC (PRESET FOR ELECT. USE)	FOR VARIABLE SPEED	SELF DRAIN	CENTER SUCTION (W/ DRAIN CONNECTION)
21-35421	0.68kW/0.9HP	220-240V/ 50Hz/3.1A	X	%	X	
21-35221	0.68kW/0.9HP	220-240V/ 50Hz/3.1A	X	%		X

HA350, 0.68kW, DRY RUN

ARTICLE NO.	POWER (P1)	V/Hz	PNEUMATIC ONLY	FOR VARIABLE SPEED	SELF DRAIN	DRY RUN PROTECTION
21-35421DRP	0.68kW/0.9HP	220-240V/ 50Hz/3.1A	X		X	X



PUMP UNION STRAIGHT

Incl. o-ring

Article no.:

92015M
2614022

Description:

50 mm ID. White PVC/ABS
1 1/2" ID. White/Black PVC/PVC



PUMP UNION TEE

Incl. o-ring

Article no.:

92020M
92020
92030

Description:

2 x 32 mm ID. White PVC/ABS
2 x 1" ID. White PVC/ABS
2 x 26 mm OD (for V-jet connection). White PVC/ABS

Bath Pumps

HA400

3



FEATURES

- Butress 2½" thread
- Compact design
- Self draining model
- Electronic and pneumatic models
- Dry-run protection
- 230V/ 50Hz
- Ingress protection: IPx5
- Pneumatic switch & cable mounted at rear of terminal box
- Silent running
- Supplied with 2 m cable
- Thermal protection

APPROVALS

The HA400 pumps are TÜV approved according to European norms EN60335-1 and EN60335-2-41 with focus on EN60335-2-60 where relevant.

PACKAGING

The HA400 pumps are single packed but are also available in bulk (60 pumps per pallet)

PERFORMANCE CURVE

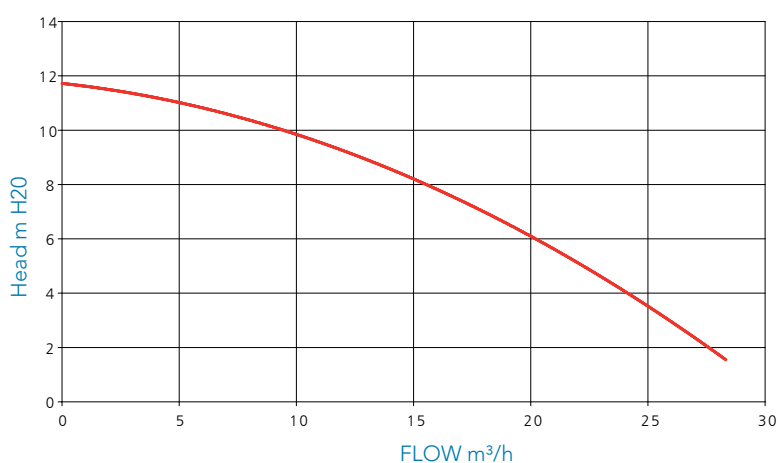

DIMENSIONS

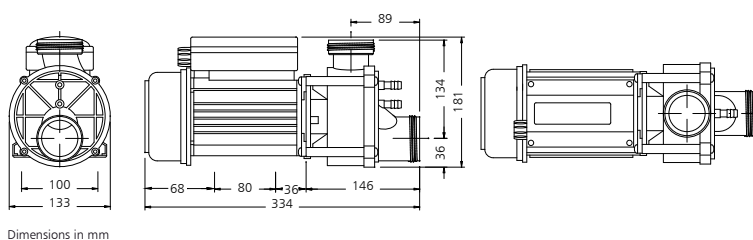

Your Single Source Solution

p +45 75 22 46 88 (International) | f +45 75 22 52 45 | email europe@balboawater.com

We reserve the right to change technical data without further notice.
No copies authorised. All rights reserved. ©2016 Balboa Water Group.

BALBOA
water group

HA400, 0.8kW

ARTICLE NO.	POWER (P1)	V/Hz/A	PNEUMATIC (PRESET FOR ELECT. USE)	SELF DRAIN
22-4017	0.8kW/1.1HP	230V/50Hz/3.6A		X
22-40171	0.8kW/1.1HP	230V/50Hz/3.6A	X	X



PUMP UNION STRAIGHT

Incl. o-ring

Article no.:

92015M
2614022

Description:

50 mm ID. White PVC/ABS
1 1/2" ID. White/Black PVC/PVC



PUMP UNION TEE

Incl. o-ring

Article no.:

92020M
92020
92030

Description:

2 x 32 mm ID. White PVC/ABS
2 x 1" ID. White PVC/ABS
2 x 26 mm OD (for V-jet connection). White PVC/ABS

Bath Pumps

HA460

3



FEATURES

- Buttruss 2½" thread
- Center Suction with drain connection and self draining models
- Dry-run protection
- 230V / 50Hz
- Electronic and pneumatic models
- Excellent performance
- Ingress protection: IPx5
- Pneumatic switch & cable mounted at rear of terminal box
- Silent running
- Supplied with 2 m cable
- Thermal protection

APPROVALS

The HA460 pumps are TÜV approved according to European norms EN60335-1 and EN60335-2-41 with focus on EN60335-2-60 where relevant.

PACKAGING

The HA460 pumps are single packed but are also available in bulk.

PERFORMANCE CURVE

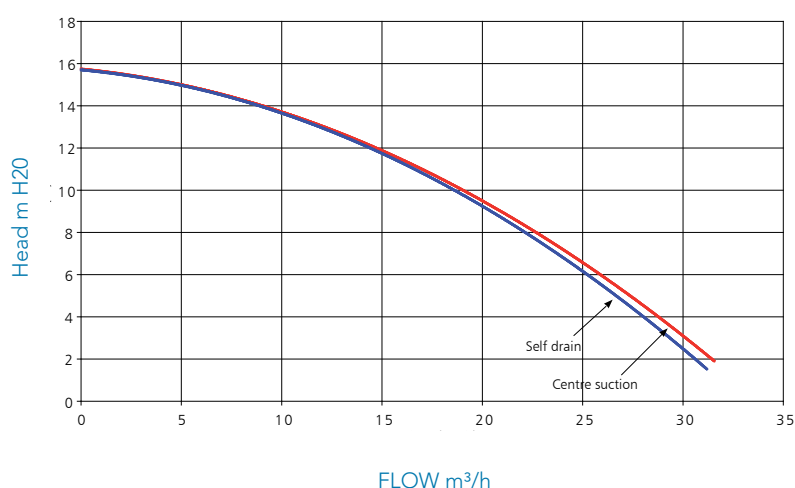

DIMENSIONS

Centre Suction

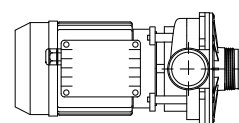
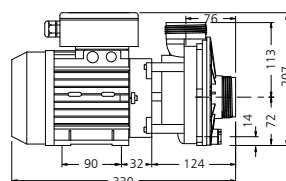
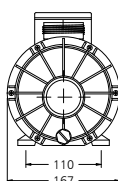

Self Drain

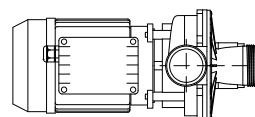
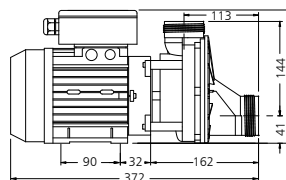
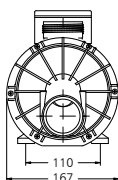

Dimensions in mm

Your Single Source Solution

p +45 75 22 46 88 (International) | f +45 75 22 52 45 | email europe@balboawater.com

We reserve the right to change technical data without further notice.
No copies authorised. All rights reserved. ©2016 Balboa Water Group.

BALBOA
water group

HA460, 1.3kW

ARTICLE NO.	POWER (P1)	V/Hz/A	PNEUMATIC (PRESET FOR ELECT. USE)	CENTER SUCTION (W/ DRAIN CONNECTION)	SELF DRAIN
22-4667	1.30kW/1.7HP	220-240V/ 50Hz/6.2A		X	
22-46671	1.30kW/1.7HP	220-240V/ 50Hz/6.2A	X	X	
22-4617	1.30kW/1.7HP	220-240V/ 50Hz/6.2A			X
22-46171	1.30kW/1.7HP	220-240V/ 50Hz/6.2A	X		X



PUMP UNION STRAIGHT

Incl. o-ring

Article no.:

92015M
2614022

Description:

50 mm ID. White PVC/ABS
1 1/2" ID. White/Black PVC/PVC



PUMP UNION TEE

Incl. o-ring

Article no.:

92020M
92020
92030

Description:

2 x 32 mm ID. White PVC/ABS
2 x 1" ID. White PVC/ABS
2 x 26 mm OD (for V-jet connection). White PVC/ABS

Bath Pumps

Pump Accessories

3



PUMP UNION STRAIGHT

Incl. o-ring

Article no.:

92015M
2614022

Description:

50 mm ID. White PVC/ABS
1 1/2" ID. White/Black PVC/PVC



VISIO® PUMP UNION STRAIGHT

For glueless connection

Article no.:

60-0428

Description:

50 mm ID. White PVC/POM



PUMP UNION 90° ELBOW

Incl. o-ring

Article no.:

21-0457
92090

Description:

50 mm ID. White PVC/POM
1 1/2" ID. White PVC/ABS

Image
coming
soon

STRIGHT UNION

BSP thread

Article no.:

20-0617

Description:

1.5" straight union with BSP thread.



PUMP UNION TEE

Incl. o-ring

Article no.:

92020M
92020
92030

Description:

2 x 32 mm ID. White PVC/ABS
2 x 1" ID. White PVC/ABS
2 x 26 mm OD (for V-jet connection). White
PVC/ABS



QUICK CONNECTION

For quick connection drain connection

Article no.:

40-0220
40-02201

Description:

10 mm ID x 1/4"
O-ring for 40-0220

Your Single Source Solution

p +45 75 22 46 88 (International) | f +45 75 22 52 45 | email europe@balboawater.com

We reserve the right to change technical data without further notice.
No copies authorised. All rights reserved. ©2016 Balboa Water Group.



MOUNTING PLATE
Incl. 10 mm threaded pole and nut

Article no.:	Description:
247012	Metal



SPARE O-RING
For 1 1/2" /50 mm pump unions

Article no.:	Description:
O-226B70	Black



NOTES:

[illegible]



BathSuctions
Your Single Source Solution

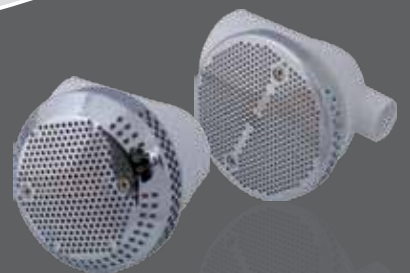

BALBOA
water group

Bath Suctions

Suction & Fittings

Slimline® Suction

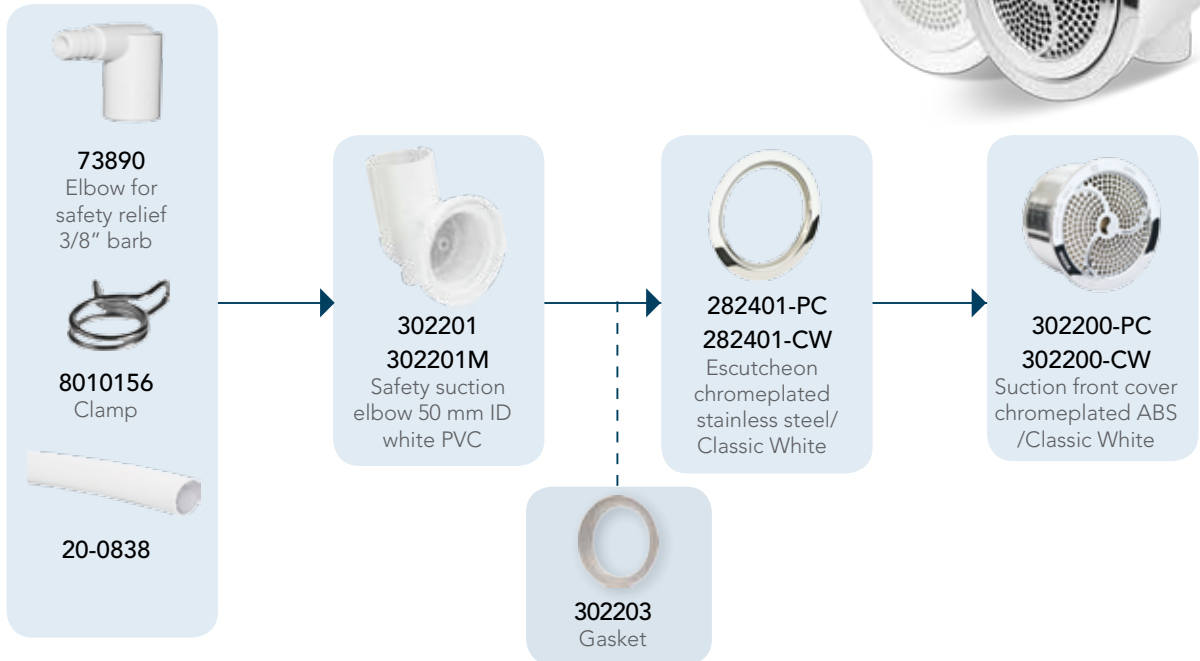

Suctions

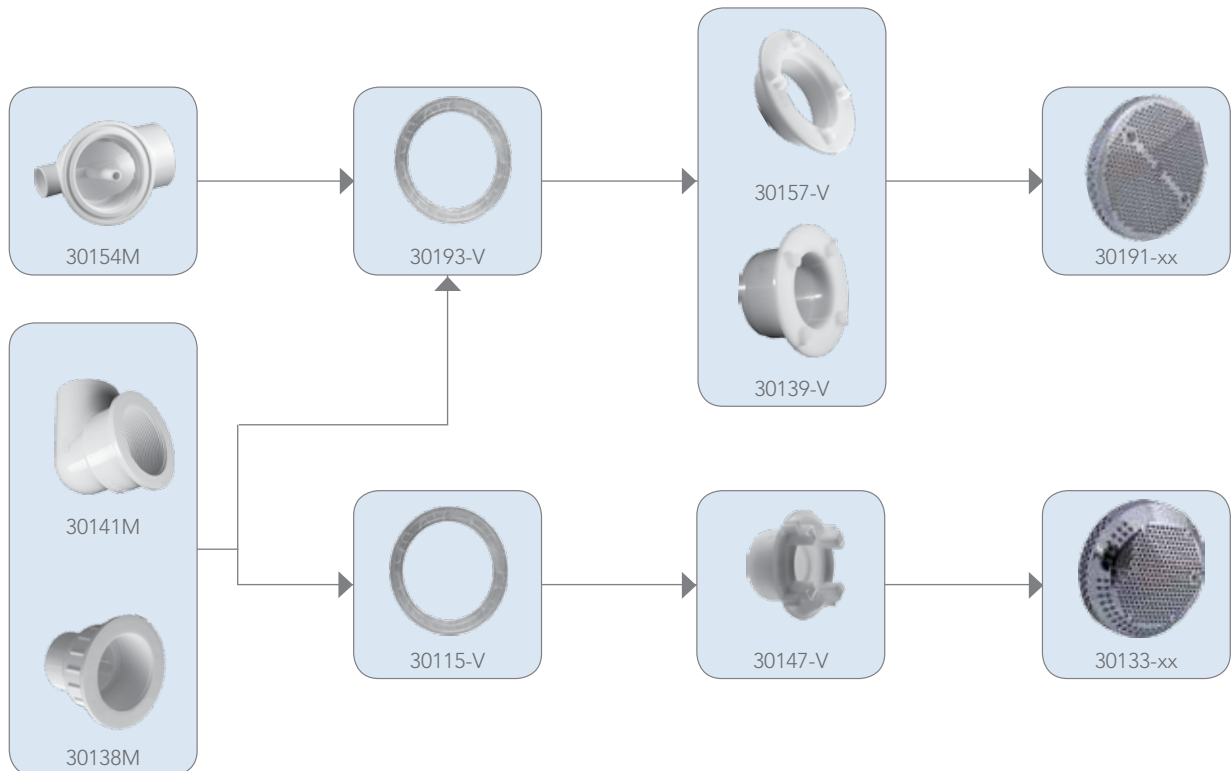

Your Single Source Solution

p +45 75 22 46 88 (International) | f +45 75 22 52 45 | email europe@balboawater.com

We reserve the right to change technical data without further notice.
No copies authorised. All rights reserved. ©2016 Balboa Water Group.

BALBOA
water group

Bath Suctions

Suction & Fittings

4



LOW PROFILE SUCTION COVER Ø90 MM

Flow: 67 GPM / 15 m³/h

Use with wall fitting 30139-x or 30157-V

Article no.:

30191-PC
30191-WH

Description:

Chrome-plated ABS
White ABS



SUCTION COVER Ø95 MM

Flow: 100 GPM / 23 m³/h

Use with wall fitting 30147-x

Article no.:

30133-PC
30133-WH

Description:

Chrome-plated ABS
White ABS



SUCTION WALL FITTING

Use with cover 30191-xx

Article no.:

30139-V
30139L

Description:

Shaft length 35 mm. ABS
Shaft length 52 mm. ABS



SUCTION WALL FITTING

Use with cover 30133-xx

Article no.:

30147-V
30147L

Description:

Shaft length 35 mm. ABS
Shaft length 55 mm. ABS



SUCTION WALL FITTING

Close fit

Use with cover 30191-xx

Article no.:

30157-V

Description:

Shaft length 19 mm. ABS



GASKET

Article no.:

30193-V
30115-V

Description:

Clear. For wall fitting 30139-x and 30157-V
Clear. For wall fitting 30147-x

Bath Suctions

Suctions & Fittings

4



SUCTION RELIEF 90° ELBOW

Close Fit

Use with tube 20-0838, elbow 73890 and clamp 8010156 for Safety Relief

Hole size: 64 mm

Article no.:

30154M

Description:

50 mm ID. White PVC



SUCTION 90° ELBOW

Hole size: 64 mm

Article no.:

30141M

Description:

50 mm ID. White PVC



SUCTION, STRAIGHT

Hole size: 64 mm

Use with adapter 25-10050

Article no.:

30138M

Description:

50 mm OD. White PVC



BathHydroMassageJets

Your Single Source Solution



BALBOA
water group

Small Bath Jets

Slimline® - Non Flow-Adjustable

5

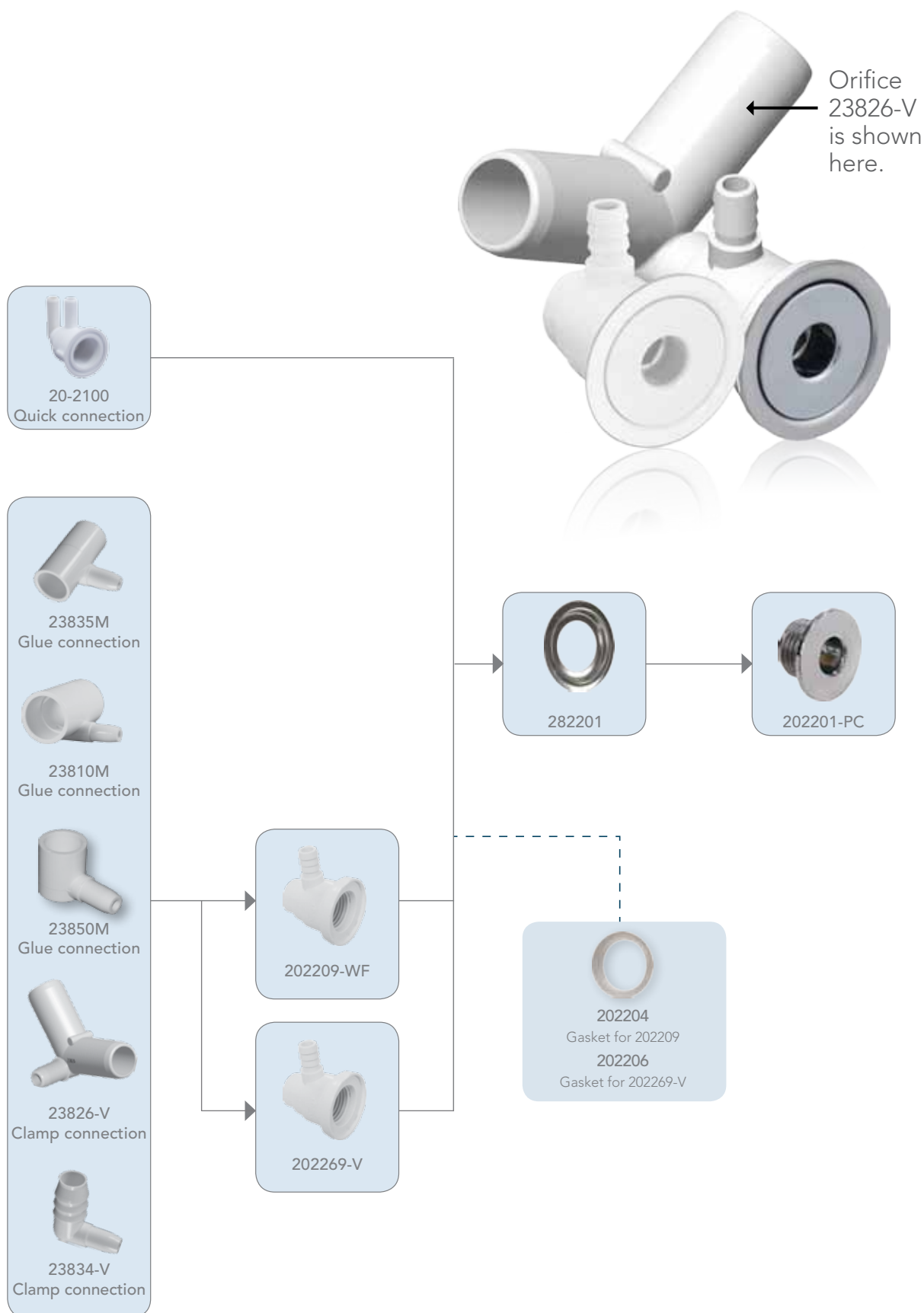

Your Single Source Solution

p +45 75 22 46 88 (International) | f +45 75 22 52 45 | email europe@balboawater.com

We reserve the right to change technical data without further notice.
No copies authorised. All rights reserved. ©2016 Balboa Water Group.

BALBOA
water group

Small Bath Jets

Slimline® - Non Flow-Adjustable



SLIMLINE JET FRONT

Hole size: 35 mm (1 7/16")
Use standard 3/8" hex wrench

Article no.:

202201-PC
202201-CW

Description:

Chrome-plated ABS
White



METAL RING Ø44.5 MM

Article no.:

282201-PC
282201-CW

Description:

Stainless steel
Stainless steel, white coated



FLEXIO JET BODY

To be used with 10 mm quick connections 20-810x, hose 20-0813 and Flexio manifold 20-8999
Hole size 15/16" appr. 24 mm

Article no.:

20-2100

Description:

2 x 10 mm smooth barbs (water and air) for 10 mm quick connections. White PVC



SLIMLINE JET BODY

Air: Hose 20-0838 and clamp 20-08048

Article no.:

202209
202269-V

Description:

3/8" barb x 1/2" OD air
26mm x 3/8" B V Jet



ORIFICE TEE

Water: Hose 20-08209

Article no.:

23835M

Description:

1/4" orifice. 20 mm ID water



ORIFICE TEE

Water: Hose 20-08329

Article no.:

23810M

Description:

1/4" orifice. 32 mm ID water

Small Bath Jets

Slimline® - Non Flow-Adjustable

5



ORIFICE 90° ELBOW

Water: Hose 20-08209

Article no.:

23850M

Description:

1/4" orifice. 20 mm ID water



ORIFICE V

Water: Hose 20-08259 and clamp
WC10327

Article no.:

23826-V

Description:

1/4" orifice. 26 mm OD smooth barb water



ORIFICE BARB 90° ELBOW

Water: Hose 20-0834 and clamp
20-08068

Article no.:

23834-V

Description:

1/4" orifice. 3/4" barb

Your Single Source Solution

p +45 75 22 46 88 (International) | f +45 75 22 52 45 | email europe@balboawater.com

We reserve the right to change technical data without further notice.
No copies authorised. All rights reserved. ©2016 Balboa Water Group.

Small Bath Jets

Micro and Square - Non Flow-Adjustable

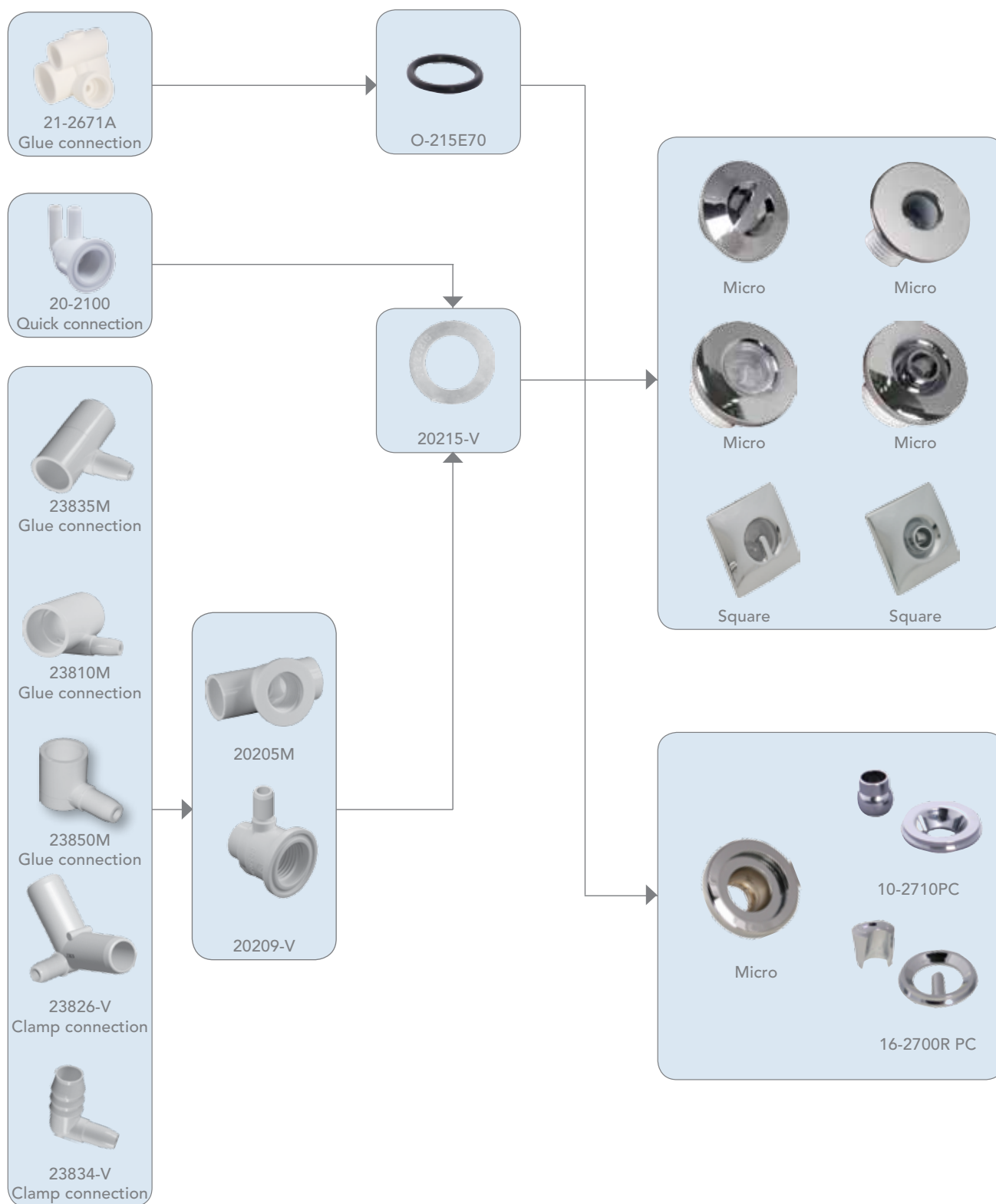

Recommended flow rate: Approx. 1m³/h @ 7m H₂O

Small Bath Jets

Micro and Square - Non Flow-Adjustable

5



MICRO JET FRONT Ø38 MM

Shaft length 17.5 mm
Pulse internal

Article no.:

16-2672HA PC
16-2672WHT

Description:

Chrome-plated ABS
White ABS



MICRO JET FRONT Ø38 MM

Front with Micro wall fitting
No eyeball
Shaft length 10 mm

Article no.:

20214-PC
20214-WH

Description:

Chrome-plated ABS
White ABS



MICRO JET FRONT Ø38 MM

Front with Micro Twist Lock wall fitting
Pulse internal
Shaft length 17 mm

Article no.:

20281-PC
20281-WH

Description:

Chrome-plated ABS
White ABS



MICRO JET FRONT Ø38 MM

Front with Micro Twist Lock wall fitting
Directional eyeball
Shaft length 17 mm

Article no.:

20283-PC
20284-WH

Description:

Chrome-plated ABS
White ABS



SQUARE JET FRONT 41.3 X 41.3 MM

Pulse internal
Shaft length 17 mm

Article no.:

20255-PC
20255-WH

Description:

Chrome-plated ABS
White ABS



SQUARE JET FRONT 41.3 X 41.3 MM

Directional eyeball
Shaft length 17 mm

Article no.:

20250-PC
20250-WH

Description:

Chrome-plated ABS
White ABS

Your Single Source Solution

p +45 75 22 46 88 (International) | f +45 75 22 52 45 | email europe@balboawater.com

We reserve the right to change technical data without further notice.
No copies authorised. All rights reserved. ©2016 Balboa Water Group.

Small Bath Jets

Micro & Square - Non Flow-Adjustable



O-RING

For Mini jet body 21-2671A

Article no.:

O-215E70

Description:

Black



GASKET

For Micro and Flexio jets

Article no.:

20215-V

Description:

Clear

Small Bath Jets

Micro & Square - Non Flow-Adjustable

5



MINI JET BODY

Hole size 15/16" appr. 24 mm

Air: Hose 20-08209

Water: Hose 20-08329

Article no.:

21-2671A

Description:

32 mm ID water x 20 mm ID air. White PVC



FLEXIO JET BODY

To be used with 10 mm quick connections 20-810x, hose 20-0813 and Flexio manifold 20-8999

Hole size 15/16" appr. 24 mm

Article no.:

20-2100

Description:

2 x 10 mm smooth barbs (water and air) for 10 mm quick connections. White PVC

Your Single Source Solution

p +45 75 22 46 88 (International) | f +45 75 22 52 45 | email europe@balboawater.com

We reserve the right to change technical data without further notice.
No copies authorised. All rights reserved. ©2016 Balboa Water Group.

Small Bath Jets

Micro & Square - Non Flow-Adjustable

5



MICRO JET BODY

For orifice or 1/2" OD water connection
Hole size 15/16" appr. 24 mm
Air: Hose 20-0838 and clamp 20-08048

Article no.:

20209-V

Description:

1/2" OD water x 3/8" air barb.. White PVC



MICRO JET BODY

For orifice
Hole size 15/16" appr. 24 mm
Air: Hose 20-08209

Article no.:

20205M

Description:

20 mm ID air. White PVC



ORIFICE TEE

For Micro jet bodies
Water: Hose 20-08209

Article no.:

23835M

Description:

1/4" orifice. 20 mm ID water. White PVC



ORIFICE TEE

For Micro jet bodies
Water: Hose 20-08329

Article no.:

23810M

Description:

1/4" orifice. 32 mm ID water. White PVC



DUO BARB 90° ELBOW

For Micro jet bodies
Water: Hose 20-08209

Article no.:

23850M

Description:

1/4" orifice. 20 mm ID water



ORIFICE V

For Micro jet bodies
Water: Hose 20-08259 and clamp WC10327

Article no.:

23826-V

Description:

1/4" orifice. 26 mm OD smooth barb water

Small Bath Jets

Micro & Square - Non Flow-Adjustable



ORIFICE BARB 90° ELBOW

For Micro jet bodies
Water: Hose 20-0834 and clamp 20-08068

Article no.:

23834-V

Description:

1/4" orifice. 3/4" barb

Your Single Source Solution

p +45 75 22 46 88 (International) | f +45 75 22 52 45 | email europe@balboawater.com
We reserve the right to change technical data without further notice.
No copies authorised. All rights reserved. ©2016 Balboa Water Group.

BALBOA
water group

Small Bath Jets

Micro V - Flow-Adjustable

5

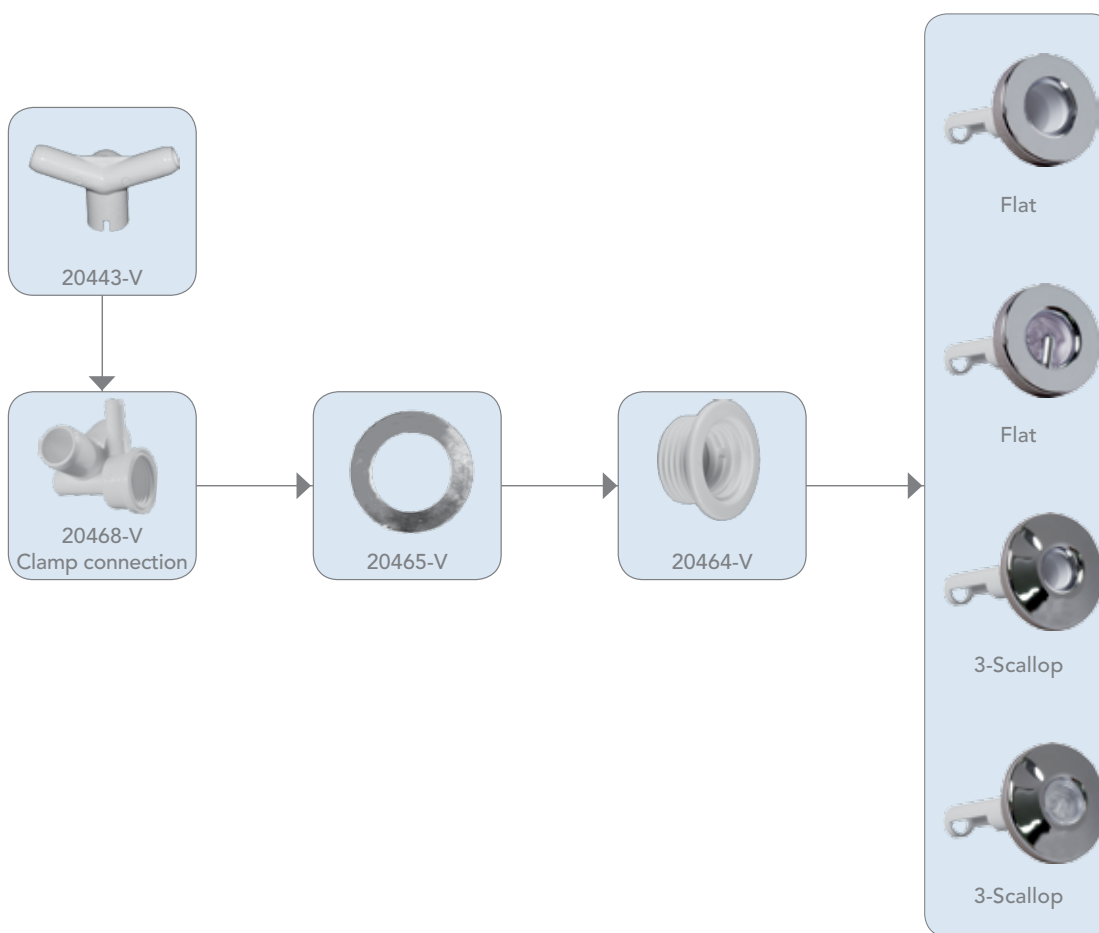

Small Bath Jets

Micro V™ - Flow-Adjustable

5



FLAT JET FRONT Ø42 MM

Flow-adjustable
To be used with wall fitting 20464-V

Article no.:

22463-PC

Description:

Chrome-plated ABS



FLAT JET FRONT Ø42 MM

Flow-adjustable
Pulse internal
To be used with wall fitting 20464-V

Article no.:

22468-PC

Description:

Chrome-plated ABS with clear internal



3-SCALLOP JET FRONT Ø42 MM

Flow-adjustable
To be used with wall fitting 20464-V

Article no.:

22445-PC
22445-WH

Description:

Chrome-plated ABS
White ABS



3-SCALLOP JET FRONT Ø42 MM

Flow-adjustable
Pulse internal
To be used with wall fitting 20464-V

Article no.:

22452-PC
22452-WH

Description:

Chrome-plated ABS with clear internal
White ABS

Your Single Source Solution

p +45 75 22 46 88 (International) | f +45 75 22 52 45 | email europe@balboawater.com

We reserve the right to change technical data without further notice.
No copies authorised. All rights reserved. ©2016 Balboa Water Group.

Small Bath Jets

Micro V™ - Flow-Adjustable



MICRO V JET WALL FITTING

For Micro V jet bodies
Use tool 20461-V

Article no.:

20464-V

Description:

Shaft length 16 mm. White ABS



GASKET

Article no.:

20465-V

Description:

Clear



MICRO V JET BODY

Hole size: 30 mm
Water: Hose 20-08259 and clamp WC10327
Air: Hose 504010 and clamp 8010156

Article no.:

20468-V

Description:

26 mm OD smooth barb for water x 3/8" smooth barb for air. White PVC



MICRO V AIR ADAPTOR

To be used with jet body 20468-V
Air: Hose 504010 and clamp 8010156

Article no.:

20443-V

Description:

3/8" smooth barb for air. White PVC

Medium Bath Jets

Budget™, Builder & Trimline™ - Non-Flow Adjustable

5

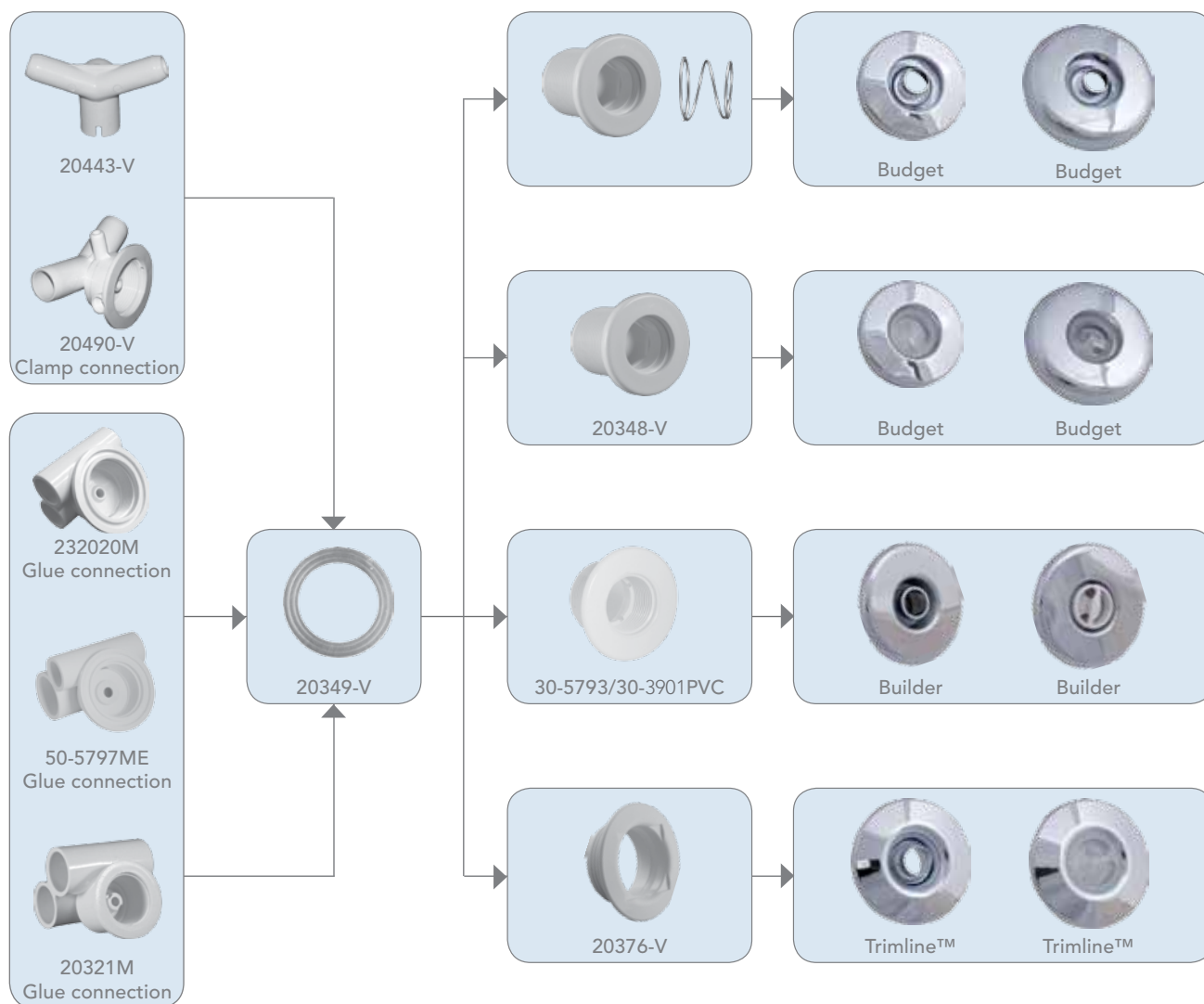

Recommended flow rate: Approx. 1.5m³/h @ 7m H₂O

Your Single Source Solution

p +45 75 22 46 88 (International) | f +45 75 22 52 45 | email europe@balboawater.com

We reserve the right to change technical data without further notice.
No copies authorised. All rights reserved. ©2016 Balboa Water Group.

BALBOA
water group

Medium Bath Jets

Budget™, Builder & Trimline™ - Non-Flow Adjustable

5



BUDGET ESCUTCHEON Ø63 MM DIRECTIONAL

To be used with wall fitting 20348-V and spring 20345-V

Article no.:

23340-PC
23340-WH

Description:

Chrome-plated ABS
White ABS



BUDGET ROUNDED ESCUTCHEON Ø76 MM DIRECTIONAL

To be used with wall fitting 20348-V and spring 20345-V

Article no.:

23320-PC
23320-WH

Description:

Chrome-plated ABS
White ABS



BUDGET ESCUTCHEON Ø63 MM PULSE

To be used with wall fitting 20348-V

Article no.:

23346-PC
23344-WH

Description:

Chrome-plated ABS front with clear pulse internal
White ABS with pulse internal



BUDGET ROUNDED ESCUTCHEON Ø76 MM PULSE

To be used with wall fitting 20348-V

Article no.:

23326-PC
23326-WH

Description:

Chrome-plated ABS front with clear pulse internal
White ABS with pulse internal



BUILDER ESCUTCHEON Ø66 MM DIRECTIONAL

To be used with wall fitting 30-390x or 30-5793PVC

Article no.:

10-3955HA PC
20-3955-1
10-3955WHT

Description:

Chrome-plated ABS.
Chrome-plated brass.
White ABS.



BUILDER ESCUTCHEON Ø66 MM PULSE

To be used with wall fitting 30-390x or 30-5793

Article no.:

16-3955HA PC
16-3955WHT

Description:

Chrome-plated ABS escutcheon with white pulse eyeball
White ABS with pulse eyeball

Medium Bath Jets

Budget™, Builder & Trimline™ - Non-Flow Adjustable

5



TRIMLINE™ ESCUTCHEON Ø63 MM DIRECTIONAL

To be used with wall fitting 20376-V

Article no.:

23412-PC

23405-WH

Description:

Ø63 mm. Chrome-plated ABS escutcheon with chrome eyeball

Ø63 mm. White ABS assembly with white eyeball



TRIMLINE™ ESCUTCHEON Ø63 MM PULSE

To be used with wall fitting 20376-V

Article no.:

23410-PC

23410-WH

Description:

Ø63 mm. Chromepl. ABS escutcheon with clear pulse internal

Ø63 mm. White ABS with pulse internal



WALL FITTING

For Budget escutcheons

Article no.:

20348-V

Description:

Shaft length 20 mm. White ABS



SPRING

For Budget directional escutcheons

Article no.:

20345-V

Description:

Metal



WALL FITTING

For Builder escutcheons

Article no.:

30-5793PVC
WHT

30-3901PVC
30-3903

Description:

Shaft length 22 mm. White PVC

Shaft length 32 mm. White PVC
Shaft length 45 mm. White ABS



WALL FITTING

For Trimline™ escutcheons

Article no.:

20376-V
20376L

Description:

Shaft length 17 mm. White ABS
Shaft length 41 mm. White ABS

Your Single Source Solution

p +45 75 22 46 88 (International) | f +45 75 22 52 45 | email europe@balboawater.com

We reserve the right to change technical data without further notice.
No copies authorised. All rights reserved. ©2016 Balboa Water Group.

BALBOA
water group

Medium Bath Jets

Budget™, Builder & Trimline™ - Non-Flow Adjustable

5



V JET BODY

With silicone injection ports
Hole size: 44 mm
Air: Hose 504010 and clamp 8010156
Water: Hose 20-08259 and clamp WC10327

Article no.:

20490-V

Description:

26 mm OD smooth barb for water x 3/8" smooth barb for air. White PVC



V ADAPTOR

For V jet body 20490-V
Air: Hose 504010 and clamp 8010156

Article no.:

20443-V

Description:

3/8" smooth barb for air. White PVC



JET BODY

Hole size: 44 mm
Air & Water : Hose 20-08209
0.280" Orifice

Article no.:

232020M

Description:

20 mm ID air x 20 mm ID water. White PVC



JET BODY

Hole size: 44 mm
Air: Hose 20-08209
Water: Hose 20-08329
0.310" Orifice

Article no.:

50-5797ME

Description:

20 mm ID air x 32 mm ID water. White PVC



JET BODY

Hole size: 44 mm
Air & Water: Hose 20-08329
0.312" Orifice

Article no.:

20321M

Description:

32 mm ID water x 32 mm ID air. White PVC



GASKET

Article no.:

20349-V

Description:

Clear

Medium Bath Jets

Slimline® - Flow Adjustable and Swirl

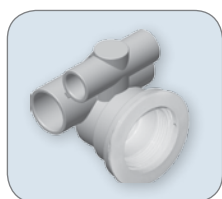

202310AM
Jet Body 20MM x 32MM
202312A-CL
Jet Body 1 x 1/2 0.187 Orif



20443-V



20449A
Clamp connection



282301-PC
Slimline Ring
282301-CW
White

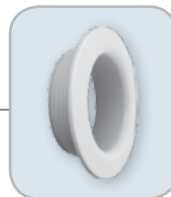

202306
Wall Fitting
202306-CL
Wall Fitting Clear



202309
Gasket for 202520A

202314

Gasket for 20295-V

202318

U Shape Gasket for 202520A



202300-PC
Adjust. Front Esc. & Clear Eyeball

202300-CW
Adjust. Front Esc. & Eyeball White

202316-PC
Adjust. Front Esc. & PC Eyeball

202300-CL
Adjust. Clear Adjust. Esc. & Eyeball



202315-PC
Esc. + Clear Pulse

Recommended flow rate: Approx. 1.5m³/h @ 7m H₂O

Your Single Source Solution

p +45 75 22 46 88 (International) | f +45 75 22 52 45 | email europe@balboawater.com

We reserve the right to change technical data without further notice.
No copies authorised. All rights reserved. ©2016 Balboa Water Group.

BALBOA
water group

Medium Bath Jets

Slimline® - Flow-Adjustable and Swirl

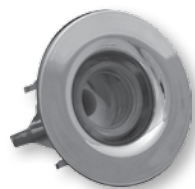

JET FRONT

With directional eyeball

Article no.:

202300-PC
202300-CW
202316-PC
202300-CL

Description:

With clear eyeball
With white eyeball
Plastic Chrome eyeball
Clear Esc. & eyeball



METAL RING Ø62 MM

Article no.:

282301-PC
282301-CW

Description:

Stainless steel
Stainless steel, white coated



WALL FITTING

Use with jet front 202300-PC or 202320-PC. Use with tool 36335.

Article no.:

202306

Description:

White



JET BODY

Flow.-adjustable
Hole size: 50.8 mm (2")
0.275" Orifice

Article no.:

202310AM

Description:

20 x 32 mm ID



V JET BODY

Flow-adjustable nozzle and silicone injection ports
Hole size: 50.8 mm (2")
Water: Hose 20-08259 and clamp WC10327 Air: Hose 504010 and clamp 8010156. 0.275" Orifice.

Article no.:

20449A

Description:

Flow-Adjustable. 26 mm OD smooth barb for water x 3/8" smooth barb for air. White PVC



V JET AIR ADAPTOR

For V jet body 20449A
Air: Hose 504010 and clamp 8010156

Article no.:

20443-V

Description:

3/8" smooth barb for air. White PVC

Medium Bath Jets

Adjustassage & Trimline™ - Flow-Adjustable

5

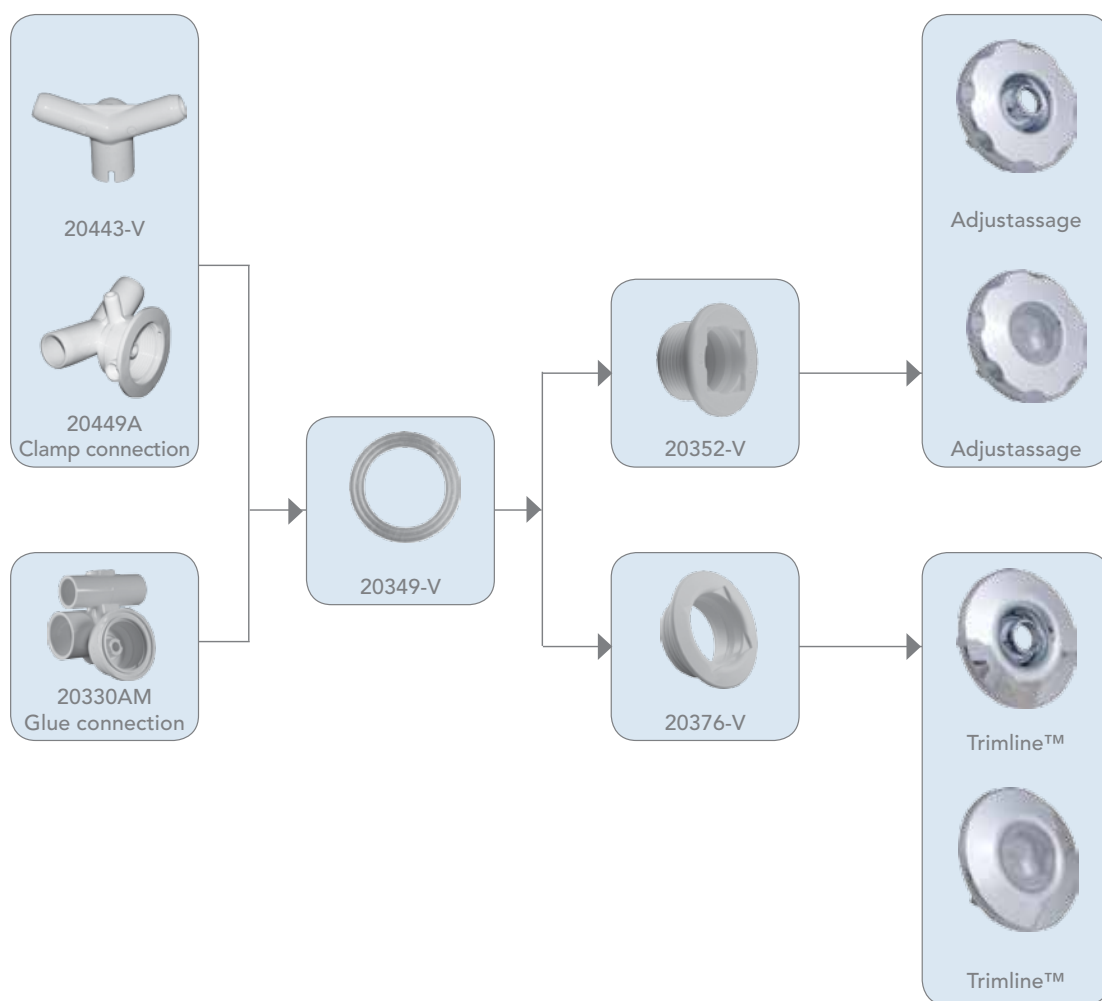

Recommended flow rate: Approx. 1.5m³/h @ 7m H₂O

Your Single Source Solution

p +45 75 22 46 88 (International) | f +45 75 22 52 45 | email europe@balboawater.com

We reserve the right to change technical data without further notice.
No copies authorised. All rights reserved. ©2016 Balboa Water Group.

BALBOA
water group

Medium Bath Jets

Adjustassage & Trimline™ - Flow-Adjustable



ADJUSTASSAGE ESCUTCHEON Ø63 MM - DIRECTIONAL

To be used with wall fitting 20352-V

Article no.:

23387-PC

23380-WH

Description:

Chrome-plated ABS scalloped escutcheon with chrome eyeball
White ABS scalloped escutcheon with white eyeball



ADJUSTASSAGE ESCUTCHEON Ø63 MM - PULSE

To be used with wall Fitting 20352-V

Article no.:

23388-PC

23388-WH

Description:

Chrome-plated ABS scalloped escutcheon with clear pulse internal
White ABS Scalloped escutcheon with white pulse internal



TRIMLINE™ ESCUTCHEON Ø63 MM DIRECTIONAL

To be used with wall fitting 20376-V

Article no.:

23425-PC

23415-WH

Description:

Chrome-plated ABS smooth escutcheon with chrome eyeball
White ABS smooth escutcheon with white eyeball



TRIMLINE™ ESCUTCHEON Ø63 MM PULSE

To be used with wall fitting 20376-V

Article no.:

23420-PC

23420-WH

Description:

Chrome-plated ABS smooth escutcheon with clear pulse internal
White ABS smooth escutcheon with white pulse internal

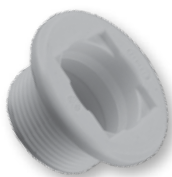

SNAP IN WALL FITTING

For Adjustassage escutcheons

Article no.:

20352-V

20352L

Description:

Shaft length 17 mm . White ABS
Shaft length 41 mm. White ABS



TRIMLINE™ WALL FITTING

For Trimline™ escutcheons

Article no.:

20376-V

20376L

Description:

Shaft length 17 mm. White ABS
Shaft length 41 mm. White ABS

Medium Bath Jets

Adjustassage & Trimline™ - Flow-Adjustable

5



V JET BODY

With silicone injection ports

Hole size: 44 mm

Air: Hose 504010 and clamp 8010156

Water: Hose 20-08259 and clamp WC10327

Article no.:

20449A

Description:

26 mm OD smooth barb for water x 3/8" smooth barb for air. White PVC



V ADAPTOR

For V jet body 20490-V

Air: Hose 504010 and clamp 8010156

Article no.:

20443-V

Description:

3/8" smooth barb for air. White PVC



ADJUSTASSAGE JET BODY

Hole size: 44 mm

Air: Hose 20-08209

Water: Hose 20-08329

Article no.:

20330AM

Description:

32 mm ID water x 20 mm ID air. Close fit. White PVC



GASKET

Article no.:

20349-V

Description:

Clear

Your Single Source Solution

p +45 75 22 46 88 (International) | f +45 75 22 52 45 | email europe@balboawater.com

We reserve the right to change technical data without further notice.
No copies authorised. All rights reserved. ©2016 Balboa Water Group.

BALBOA
water group

[illegible]

Large Bath Jets

Slimline® - Trans-Adjustable

5

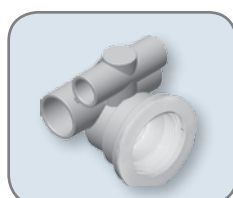

202410

Jet Body 1/2" x 1" ID

202410M

Jet Body 20 x 32 mm ID

202412M

Jet Body V-Jet
32 mm ID x 3/8"



282401-PC
282401-CW

Slimline
Trans-Adjustable
Metal Escutcheon



202401-PC
202401-CW

Slimline
Trans-Adjustable
Wall Fitting



202450-PC
202450-CW

Star Grip Internal 0.330"
Orifice Chrome



202452-PC

Internal round
grip 0.330"
Orifice Chrome

Your Single Source Solution

p +45 75 22 46 88 (International) | f +45 75 22 52 45 | email europe@balboawater.com

We reserve the right to change technical data without further notice.
No copies authorised. All rights reserved. ©2016 Balboa Water Group.

BALBOA
water group

Large Bath Jets

Slimline® - Trans-Adjustable



STAR GRIP INTERNAL

With directional internal
0.330" Orifice

Article no.:

202450-PC
202450-CW
202452-PC

Description:

Star Grip Internal Chrome-plated ABS
Classic White
Round Grip Internal Chrome-plated ABS



METAL RING Ø86 MM

Article no.:

282401-PC
282401-CW

Description:

Stainless steel
Classic White



WALL FITTING

Use with 202450-PC

Article no.:

202401-PC
202401-CW

Description:

Chrome-plated ABS
Classic White



JET BODY

Flow.-adjustable
Hole size: 69.9 mm (2 3/4")

Article no.:

202410M
202410

Description:

20 x 32 mm ID
1/2" x 1" ID



JET BODY

Flow-adjustable
Hole size: 69.9 mm (2 3/4")

Article no.:

202412M

Description:

Jet Body V-Jet 32 mm ID x 3/8"

Large Bath Jets

Trans-Adjustable™ - Flow-Adjustable

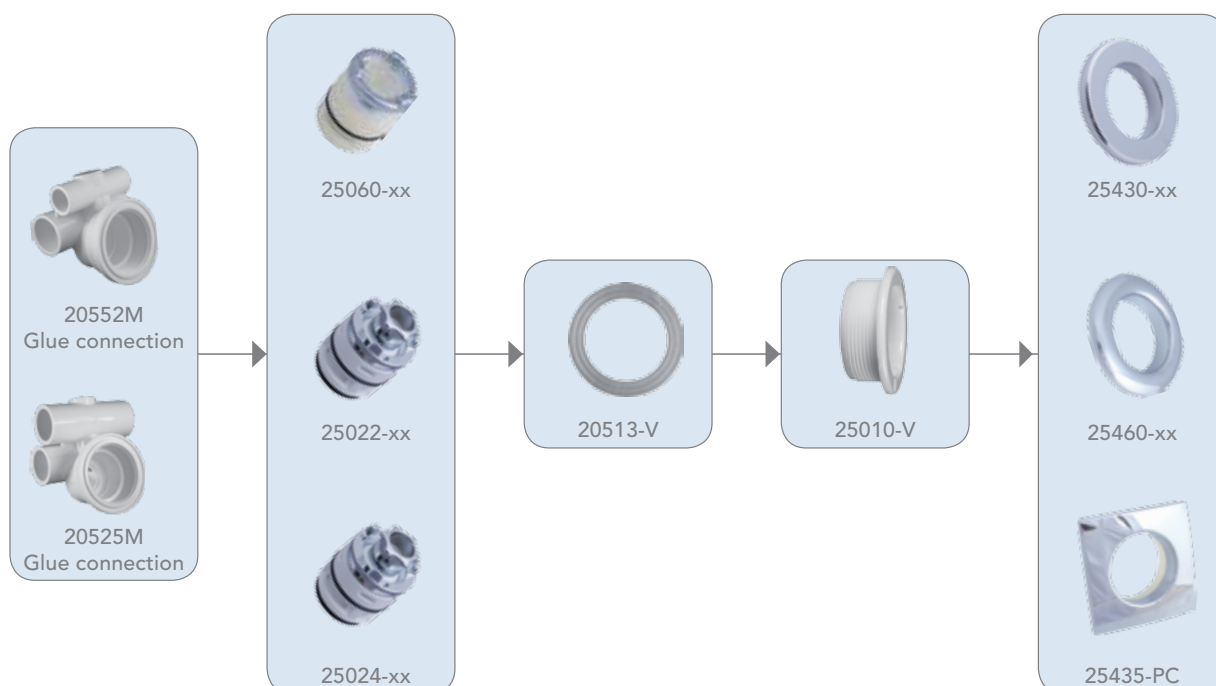

Your Single Source Solution

p +45 75 22 46 88 (International) | f +45 75 22 52 45 | email europe@balboawater.com

We reserve the right to change technical data without further notice.
No copies authorised. All rights reserved. ©2016 Balboa Water Group.

BALBOA
water group

Large Bath Jets

Trans-Adjustable™ - Flow-Adjustable

5



FLAT TRANS-ADJUSTABLE ESCUTCHEON Ø80 MM

For wall fitting 25010-V

Article no.:

25430-PC
25430-WH

Description:

Chrome-plated ABS
White ABS



ROUNDED TRANS-ADJUSTABLE ESCUTCHEON Ø80 MM

For wall fitting 25010-V

Article no.:

25460-PC
25460-WH

Description:

Chrome-plated ABS
White ABS



SQUARE TRANS-ADJUSTABLE ESCUTCHEON 79.3 MM

For wall fitting 25010-V

Article no.:

25435-PC
25435-WH

Description:

Chrome-plated ABS
White ABS



TRANS-ADJUSTABLE INTERNAL

Triple Grip Pulse
0.312" orifice

Article no.:

25060-PC
25060-WH

Description:

Chrome-plated ABS with clear pulse internal.
0.312" orifice
White ABS with clear pulse internal.
0.312" orifice



TRANS-ADJUSTABLE INTERNAL

Star Grip Power Flow
0.280" orifice

Article no.:

25022-PC
25022-WH

Description:

Chrome-plated ABS with chrome eyeball.
0.280" orifice
White ABS with white eyeball.
0.280" orifice



TRANS-ADJUSTABLE INTERNAL

Star Grip Power Flow
0.330" orifice

Article no.:

25024-PC
25024-WH

Description:

Chrome-plated ABS with chrome eyeball.
0.330" orifice
White ABS with white eyeball.
0.330" orifice

Large Bath Jets

Trans-Adjustable™ - Flow-Adjustable

5



TRANS-ADJUSTABLE JET BODY

Flow-adjustable
Hole size: 61 mm
Water: Hose 20-08329
Air: Hose 20-08209

Article no.:

20552M

Description:

32 mm ID water x 20 mm ID air. White PVC



TRANS-ADJUSTABLE JET BODY

Flow-adjustable
Hole size: 61 mm
Water: Hose 20-08329
Air: Hose 20-08329

Article no.:

20525M

Description:

32 mm ID water x 32 mm ID air. White PVC



WALL FITTING

For Trans-Adjustable Jets

Article no.:

25010-V

Description:

Shaft length 22 mm. White ABS



GASKET

Article no.:

20513-V

Description:

Clear

Your Single Source Solution

p +45 75 22 46 88 (International) | f +45 75 22 52 45 | email europe@balboawater.com

We reserve the right to change technical data without further notice.
No copies authorised. All rights reserved. ©2016 Balboa Water Group.



BathAirControls
Your Single Source Solution



BALBOA
water group

Bath Air Controls

20 mm and 1/2" ID Air Controls

6



AIR CONTROL Ø46 MM

Under skirt with smooth snap cap
Hole size: 34 mm

Article no.:

13643M-PC
13643M-WH

Description:

20 mm ID with 90° elbow. Chrome-plated ABS cap. White PVC body
20 mm ID with 90° elbow. White ABS cap. White PVC body



AIR CONTROL Ø46 MM

Under skirt with smooth snap cap
Use with 20-0703 for 20 mm connection
Hole size: 34 mm

Article no.:

13676-PC
13676-WH

Description:

1/2" ID. Chrome-plated ABS cap. White PVC body
1/2" ID. White ABS cap. White PVC body



AIR CONTROL Ø46 MM

Under skirt with window snap cap
Hole size: 34 mm

Article no.:

13649M-PC
13649M-WH

Description:

20 mm ID with 90° elbow. Chrome-plated ABS cap. White PVC body
20 mm ID with 90° elbow. White ABS cap. White PVC body



AIR CONTROL Ø46 MM

Under skirt with window snap cap
Use with 20-0703 for 20 mm connection
Hole size: 34 mm

Article no.:

13682-PC
13682-WH

Description:

1/2" ID. Chrome-plated ABS cap. White PVC body
1/2" ID. White ABS cap. White PVC body



AIR CONTROL Ø50 MM

Under skirt with scalloped snap cap
Hole size: 34 mm

Article no.:

13647M-PC
13647M-WH

Description:

20 mm ID with 90° elbow. Chrome-plated ABS cap. White PVC body
20 mm ID with 90° elbow. White ABS cap. White PVC body



AIR CONTROL Ø50 MM

Under skirt with scalloped snap cap
Use with 20-0703 for 20 mm connection
Hole size: 34 mm

Article no.:

13678-PC
13678-WH

Description:

1/2" ID. Chrome-plated ABS cap. White PVC body
1/2" ID. White ABS cap. White PVC body

Your Single Source Solution

p +45 75 22 46 88 (International) | f +45 75 22 52 45 | email europe@balboawater.com

We reserve the right to change technical data without further notice.
No copies authorised. All rights reserved. ©2016 Balboa Water Group.

Bath Air Controls

20 mm and 1/2" ID Air Controls

6



YING YANG REPLACEMENT CAP Ø49 MM

For air controls 136xx

Article no.:

10329-PC
10329-WH

Description:

Chrome-plated ABS
White ABS



SQUARUE REPLACEMENT CAP 44.5 MM

For air controls 136xx

Article no.:

10336-PC
10336-WH

Description:

Chrome-plated ABS
White ABS



AIR CONTROL Ø44 MM

Top draw with handle cap
Hole size: 27 mm

Article no.:

10-2200MEHA
PC
10-2200ME
WHT

Description:

20 mm ID x 3/4" OD. Chrome-plated ABS
20 mm ID x 3/4" OD. White ABS



AIR CONTROL Ø44 MM

Under skirt with scalloped cap and
window
Hole size: 27 mm

Article no.:

10-2510MEHA
PC
10-2510ME
WHT

Description:

20 mm ID x 3/4" OD. Chrome-plated ABS
20 mm ID x 3/4" OD. White ABS



ADAPTOR

For 1/2" air controls to 20 mm ID

Article no.:

20-0703

Description:

20 mm ID x 1/2" OD. White PVC



ADAPTOR

For 1/2" and 1" air controls to 32 mm ID

Article no.:

10134M

Description:

White PVC

Bath Air Controls

Fittings for Air Controls



90° ELBOW FOR AIR CONTROL

To be used with 13676, 13682 and 13678 air controls.

Article no.:

10359M

Description:

1/2" ID x 32 mm ID. White PVC



90° ELBOW FOR AIR CONTROL

To be used with 10-2200ME and 10-2510ME air controls.

Article no.:

30-2293

Description:

3/4" ID x 1" ID. White PVC



VISIO ADAPTOR FOR AIR CONTROLS

To be used for 3/4" air controls 10-2200XX or 10-2510-xx

Air: Hose 20-08219 and clamp 63098

Article no.:

60-0119

Description:

21 mm x 3/4" ID



ADAPTOR

Article no.:

10316-V

Description:

1/2" air to 3/8" barb



BathValves
Your Single Source Solution



BALBOA
water group

Bath Valves

On/Off & Diverter Valves



ON/OFF VALVE Ø60 MM

Complete incl. handle
Hole size: 52.2 mm
Use with 20-0705 reducer for 32 mm

Article no.:

11-4050HA PC
11-4050A WHT

Description:

2 x 1" ID. Chrome-plated ABS Tear Drop Handle. White PVC body
2 x 1" ID. White ABS Tear Drop Handle. White PVC body



3 WAY DIVERTER VALVE Ø60 MM

Complete incl. handle
Hole size: 52.2 mm

Article no.:

11-4020MEHA PC
11-4020AME WHT

Description:

32 x 32 x 32 mm ID. Chrome-plated ABS Tear Drop handle. White PVC body
32 x 32 x 32 mm ID. White ABS Tear Drop handle. White PVC body



POSISEAL

Complete incl. handle

Article no.:

11-4033XX

Description:

100% Shut Off

Your Single Source Solution

p +45 75 22 46 88 (International) | f +45 75 22 52 45 | email europe@balboawater.com

We reserve the right to change technical data without further notice.
No copies authorised. All rights reserved. ©2016 Balboa Water Group.

BALBOA
water group

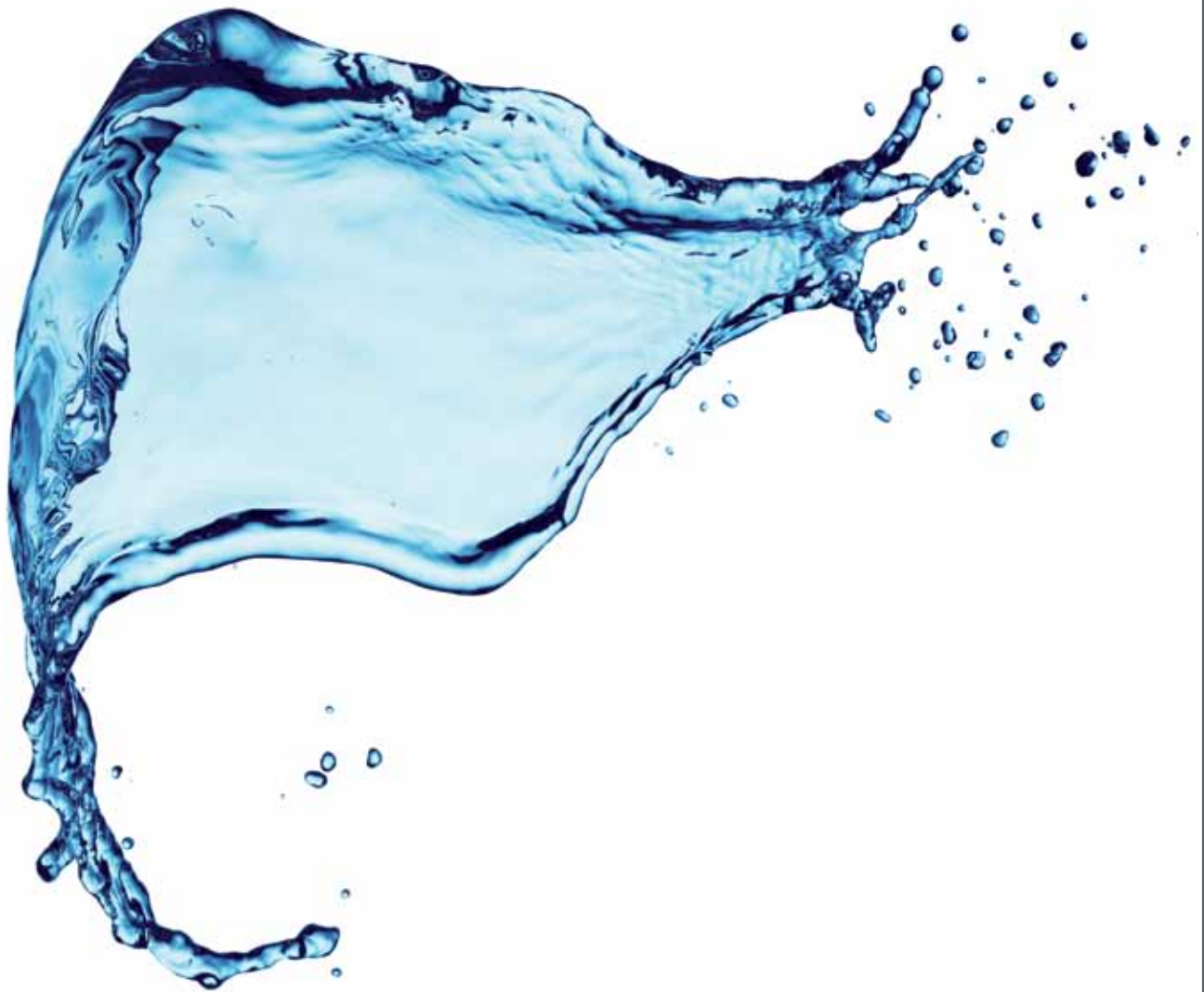

BathManifolds
Your Single Source Solution

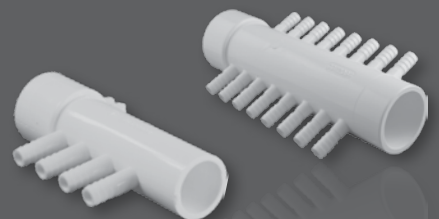

BALBOA
water group

Bath Manifolds

1/2" Air Manifolds with 3/8" Barbs



**1/2" AIR MANIFOLD
1-PORT**

Article no.:

73818

Description:

(1) 3/8" air barb. 1/2" OD.
White PVC



**1/2" AIR MANIFOLD 90° ELBOW
1-PORT**

Article no.:

73890

Description:

(1) 3/8" air barb. 1/2" OD.
White PVC



**1/2" AIR MANIFOLD
2-PORT**

Article no.:

10316-V

Description:

(2) 3/8" smooth barb. 1/2" OD.
White PVC

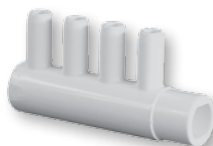

**1/2" AIR MANIFOLD
4-PORT**

Article no.:

72024

Description:

(4) 3/8" smooth barb. 1/2" OD.
White PVC



**1/2" AIR MANIFOLD
4+1-PORT**

Article no.:

72025

Description:

(4 + 1) 3/8" smooth barb. 1/2" OD.
White PVC



**1/2" AIR MANIFOLD
6-PORT**

Snap-off design to use as 2, 4 or 6 port manifold

Incl. cap and plugs

Article no.:

72016

Description:

(6) 3/8" barb, 1/2" ID x (2) 1/2" ID.
White PVC

Bath Manifolds

1" Air Manifolds with 3/8" barbs



**1" AIR MANIFOLD
1-PORT**

Article no.:

73812

Description:

(1) 3/8" smooth barb. 1" OD.
White PVC



**1" AIR MANIFOLD 90°
1-PORT**

To be used with manifold 72091, 72080
and 72082

Article no.:

73810

Description:

(1) 3/8" barb. 1" OD.
White PVC



**1" AIR MANIFOLD
2-PORT**

Article no.:

72092

Description:

(2) 3/8" barb. 1" OD.
White PVC



**1" AIR MANIFOLD
2-PORT**

Article no.:

72094

Description:

(2) 3/8" barb. 1" ID.
White PVC



**1" AIR MANIFOLD
4-PORT**

Article no.:

72004

Description:

(4) 3/8" smooth barb. 1" OD.
White PVC



**1" AIR MANIFOLD
5-PORT**

Article no.:

72005

Description:

(5) 3/8" smooth barb. 1" OD.
White PVC

Bath Manifolds

32 mm / 1" Air Manifolds with 3/8" barbs



32 MM / 1" AIR MANIFOLD

4-PORT

Article no.:

72095M

72091

Description:

(4) 3/8" barb. 32 mm ID x 32 mm OD.
White PVC

(4) 3/8" barb. 1" ID x 1" OD.
White PVC



1" AIR MANIFOLD

4-PORT

With plugged end

Article no.:

72097

Description:

(4) 3/8" barb. 1" ID x 1" OD.
White PVC



1" AIR MANIFOLD

6-PORT

Article no.:

53015400

Description:

(6) 3/8" barb. 1" Socket x 1" OD.
White PVC

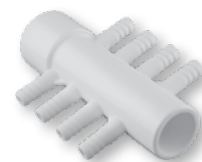

1" AIR MANIFOLD

8 PORT

Article no.:

72098

Description:

(8) 3/8" barb. 1" ID x 1" OD.
White PVC



32 MM / 1" AIR MANIFOLD

8-PORT

Incl. 1" cap

Article no.:

72082M

72082

Description:

(8) 3/8" barb. 32 mm ID x 1" OD.
White PVC

(8) 3/8" barb. 1" ID x 1" OD.
White PVC

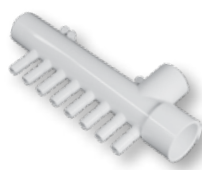

32 MM / 1" AIR MANIFOLD

8-PORT

Incl. 1" cap

Article no.:

72080M

72080

Description:

(8) 3/8" barb. 2 x 1" OD x 32 mm ID.
White PVC

(8) 3/8" barb. 2 x 1" OD x 1" ID.
White PVC

Bath Manifolds

32 mm / 1" Air Manifolds with 3/8" barbs



1" AIR MANIFOLD
12-PORT

Article no.:

53016200

Description:

(12) 3/8" barb. 1" OD x 1" OD
White PVC

Bath Manifolds

1½" Air Manifolds with 3/8" barbs



1 1/2" AIR MANIFOLD
16-PORT

Article no.:

72086

Description:

(16) 3/8" barb. 1½" ID x 1½" OD with plugged OD end. White PVC

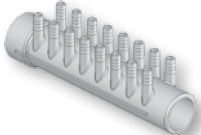

1 1/2" AIR MANIFOLD
16-PORT

Article no.:

53015500

Description:

(16) 3/8" barb. 1½" sockets x 1½" OD White PVC

Bath Manifolds

50 mm / 1½" Water Manifolds with ¾" barbs

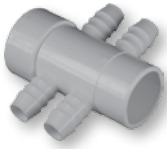

50 MM / 1 1/2" WATER MANIFOLD
4-PORT

Article no.:

72044M

72044

Description:

(4) ¾" barb. 50 mm ID x 1½" OD
White PVC

(4) ¾" barb. 1½" ID x 1½" OD
White PVC



50 MM / 1 1/2" WATER MANIFOLD
4-PORT

Article no.:

72045M

72045

Description:

(4) ¾" barb. 50 mm ID x blind
White PVC

(4) ¾" barb. 1½" ID x blind
White PVC



1 1/2" WATER MANIFOLD 8-PORT

Article no.:

72088

Description:

(8) ¾" barb. 1½" ID x 1½" OD
White PVC

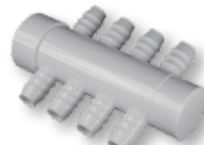

50 MM / 1 1/2" WATER MANIFOLD
8-PORT

Article no.:

72089M

72089

Description:

(8) ¾" barb. 50 mm ID x blind
White PVC

(8) ¾" barb. 1½" ID x blind
White PVC

Bath Manifolds

3/8" & 1/2" Barb Fittings



3/8" TEE BARB

Article no.:

73893

Description:

3/8" barb. White PVC



3/8" 4 WAY TEE BARB

Article no.:

73894

Description:

3/8" barb. White PVC

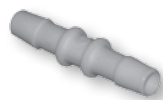

3/8" BARB COUPLING

Article no.:

73896

Description:

3/8" barb. White PVC



1/2" 90 °BARB

Article no.:

73895

Description:

1/2" barb x 1/2" OD.
White PVC

Bath Manifolds

3/4" Barb Fittings



3/4" BARB

Article no.:

73480

Description:

3/4" barb. 1/2" OD. White PVC



3/4" BARB

Article no.:

73434

Description:

3/4" barb. 3/4" OD (1/2" ID). White PVC



3/4" BARB

Article no.:

72602

Description:

3/4" barb. 1" OD (3/4" ID). White PVC

Bath Manifolds

3/4" Barb Fittings



3/4" 90° BARB

Article no.:

73490

Description:

3/4" barb. 1/2" OD



3/4" 90° BARB

Article no.:

73590

Description:

3/4" barb. 1/2" OD, long. White PVC



3/4" Y BARB

Article no.:

73403

Description:

(3) 3/4" barb. White PVC



3/4" Y BARB

Article no.:

73410

Description:

3/4" x 1" x 3/4" barb. White PVC



PLUG FOR 3/8" BARBS

Article no.:

20203-V

Description:

White PVC



PLUG FOR 3/4" BARBS

Article no.:

72048

Description:

White PVC

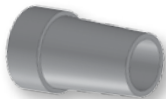

MANIFOLD PLUG FOR 3/8" BARB

Article no.:

943555

Description:

White PVC



MANIFOLD PLUG FOR 3/4" BARBED

Article no.:

47321900

Description:

White PVC

Bath Manifolds

Plugs for Socket



MANIFOLD PLUG FOR 1/2" SOCKET

Article no.:

86003500

Description:

White PVC



MANIFOLD PLUG FOR 3/4" SOCKET

Article no.:

86003400

Description:

White PVC



MANIFOLD PLUG FOR 1" SOCKET

Article no.:

86003800

Description:

White PVC



BathFittingsAndHoses

Your Single Source Solution



BALBOA
water group

Fittings & Hoses

Tees



TEE

White PVC

Article no.:

27-03020
27-03032
27-03050

Description:

20 x 20 x 20 mm ID
32 x 32 x 32 mm ID
50 x 50 x 50 mm ID



REDUCING TEE

White PVC

Article no.:

20-0425
20-0712
31-1510

Description:

32 x 50 x 32 mm ID
32 mm x 1" x 32 mm ID
1 x 1 1/2 x 1" ID



REDUCING TEE

Grey/White PVC

Article no.:

25-03320
25-03331
27-04041
27-04064

Description:

20 mm x 1/2" x 20 mm ID Grey PVC
32 mm x 1/2" x 32 mm ID Grey PVC
32 x 20 x 32 mm ID White PVC
50 x 32 x 50 mm ID White PVC

Fittings & Hoses

Elbows & Y-adaptors



ELBOW 45°

White PVC

Article no.:

25-02020
25-02032
25-02050

Description:

20 x 20 mm ID
32 x 32 mm ID
50 x 50 mm ID



ELBOW 90°

White PVC

Article no.:

27-01020
27-01032
27-01050
25-01550

Description:

20 x 20 mm ID
32 x 32 mm ID
50 x 50 mm ID
40 mm ID/50 mm OD x 50 mm ID



Y-ADAPTOR

White PVC

Article no.:

2026
00360M
475-005
360

Description:

3 x 26 mm OD
3 x 32 mm ID
3 x 1/2" ID
3 x 1" ID

Fittings & Hoses

Adaptors



ADAPTOR

Grey PVC

Article no.:

25-05332

Description:

32 mm x 1" ID



ADAPTOR

Grey PVC

Article no.:

25-11020

Description:

20 mm ID/25 mm OD x 1/2" OD



ADAPTOR

White PVC

For 1/2" and 1" air controls to 32 mm

Article no.:

10134M
437-130

Description:

1/2" ID/1" OD to 32 mm ID.
1/2" ID/1" OD



ADAPTOR

Article no.:

72601

Description:

26 mm smooth barb x 1" OD (3/4" ID)



ADAPTOR

White PVC

Article no.:

01155M

Description:

50 mm ID x 1 1/2" OD, 3/8" barb

Your Single Source Solution

p +45 75 22 46 88 (International) | f +45 75 22 52 45 | email europe@balboawater.com

We reserve the right to change technical data without further notice.
No copies authorised. All rights reserved. ©2016 Balboa Water Group.

BALBOA
water group



REDUCER

White PVC

Article no.:

27-06026
27-06032
27-06033
27-06052

Description:

20 mm ID x 25 mm OD
20 mm ID x 32 mm OD
25 mm ID x 32 mm OD
32 mm ID x 50 mm OD



REDUCER

White PVC

Article no.:

20-0703
20-0705
33-4850
33-6350

Description:

20 mm ID x 1/2" OD
32 mm ID x 1" OD
50 mm ID x 1 1/2" OD
63 mm ID x 2" OD/50 mm ID



REDUCER

White or grey PVC

Article no.:

33-5048
20-0757

Description:

50 mm ID x 1 1/2" ID (white)
50 mm ID x 2" OD (grey)



REDUCER

White PVC

Article no.:

00113M

Description:

1" OD x 32 mm OD



SOCKET

White PVC

Article no.:

27-10020
27-10032
27-10050
429-010

Description:

20 x 20 mm ID
32 x 32 mm ID
50 x 50 mm ID
1" x 1" ID

Fittings & Hoses

Hoses



FLEXIBLE HOSE

White PVC

Article no.:

20-08209
20-08329
20-08509
160016
160027
160040
160050

Description:

20 mm OD. Roll of 25 m
32 mm OD. Roll of 25 m
50 mm OD. Roll of 25 m
1/2" OD. Roll of 30 m
1" OD. Roll of 30 m
1 1/2" OD. Roll of 30 m
2" OD. Roll of 30 m



REINFORCED FLEXIBLE HOSE

White PVC
For V-Jets

Article no.:

504010
20-08259

Description:

10 mm ID x 16 mm OD
25.9 mm ID. Roll of 25 m



SUPPORT BRACKET

Hose support bracket

Article no.:

22540-V

Description:

Mounting Clip For 1In Sch 40 PV



RIGID PIPE

White PVC

Article no.:

20-1832
20-1850
SH-2113
SH-2114
SH-2115
SH-2116

Description:

32 mm OD. Length 3 m
50 mm OD. Length 3 m
1/2" OD. Length 1.5 m
1" OD. Length 1.5 m
1 1/2" OD. Length 1.5 m
2" OD. Length 1.5 m



REINFORCED FLEXIBLE TUBE

For 3/8" and 3/4" barbs
Clear PVC

Article no.:

20-0838
20-0834

Description:

10 mm ID x 15 mm OD. Roll of 50 m. For 3/8" barbs
20 mm ID x 28 mm OD. Roll of 50 m. For 3/4" barbs



FLEXIBLE TUBE

Article no.:

20-0853
20-0871
20-0813
20-0811

Description:

3 mm ID x 5 mm OD. Roll of 50 m. Clear PVC
7 mm ID x 11 mm OD. Roll of 50 m. Clear PVC
8 mm ID x 10 mm OD. Roll of 25 m. Clear PE
6 mm ID x 8 mm OD. Roll of 25 m. Clear PE

Your Single Source Solution

p +45 75 22 46 88 (International) | f +45 75 22 52 45 | email europe@balboawater.com

We reserve the right to change technical data without further notice.
No copies authorised. All rights reserved. ©2016 Balboa Water Group.

Fittings & Hoses

Clamps and Plugs



HOSE/TUBE CLAMP

Article no.:

8010156

63098

WC10327

Description:

10 mm, metal double wire spring clamp. For 3/8" barb

21 mm, metal double wire spring clamp. For 21 mm barb

26 mm, metal double wire spring clamp. For 26 mm barb



HOSE/TUBE CLAMP

Article no.:

20-0923

Description:

11-13 mm ID. Metal



HOSE/TUBE CLAMP

Article no.:

20-08048

20-0608

Description:

16.8 mm ID. Black plastic. For 3/8" barbs

36.7 mm ID. White plastic.



PLUG

White PVC

Article no.:

00055M

00015M

30-1015MW+

Description:

20 mm OD.

32 mm OD.

50 mm OD.



CAP

For 26 mm smooth barbs

Article no.:

20442-V

Description:

26 mm OD



CAP

White/grey PVC

Article no.:

15

Description:

1" OD.

Fittings & Hoses

Air Blower Hose & Check/Ball Valve



AIR BLOWER HOSE

To be used with hose cuff 20-0607
Not to be used with water

Article no.:

20-0606

Description:

32 mm OD. White PP. Roll of 15 m



HOSE CUFF

To be used with hose 20-0606

Article no.:

20-0607

Description:

32 mm ID. White



HOSE CLAMP

To be used with hose cuff 20-0607

Article no.:

20-0608

Description:

36.7 mm ID. White PA



BALL VALVE

With teflon seat and EPDM o-ring.
Grey PVC

Article no.:

25-01132
25-01150

Description:

32 x 32 mm ID. Length 117 mm.
50 x 50 mm ID. length 148 mm.



CHECK VALVE

Opening pressure 45 mbar
Grey PVC

Article no.:

25-110020
41223M
25-110050
41100

Description:

20 mm ID. Length 94 mm.
32 mm ID. Length 118 mm.
50 mm ID. Length 150 mm.
1" ID.



BLOWER CHECK VALVE

Special blower version, opening pressure 13 mbar

Article no.:

20-0603
20-0603HR

Description:

32 mm OD. White PVC. Not recommended for use at temperatures exceeding 60°
32 mm OD. Clear PC. Heat resistant

Your Single Source Solution

p +45 75 22 46 88 (International) | f +45 75 22 52 45 | email europe@balboawater.com

We reserve the right to change technical data without further notice.
No copies authorised. All rights reserved. ©2016 Balboa Water Group.



QUICK CONNECTION

Article no.:

40-0220

Description:

10 mm ID x 1/4"



QUICK CONNECTION STRAIGHT

Article no.:

20-8101
40-0221

Description:

Ø10 mm ID
Ø8 mm



QUICK CONNECTION 90° ELBOW

Article no.:

20-8102
40-0222

Description:

Ø10 mm ID
Ø8 mm



QUICK CONNECTION TEE

Article no.:

20-8103
40-0223

Description:

Ø10 mm ID
Ø10 mm



PLUG FOR QUICK CONNECTION

Article no.:

20-8104

Description:

Ø10 mm ID



PLUG FOR QUICK CONNECTION

Article no.:

20-8105

Description:

Male plug

Fittings & Hoses

Miscellaneous



PEVICOL GLUE

For PVC (not ABS)
Non toxic, non flammable

Article no.:

20-0950

Description:

0.57 kg bottle



DECORATION TRIM

Self-adhesive
Oval flexible tie with metal look
To be used on outside tub edges and sides.

Article no.:

21-90096-PC

Description:

Chrome-plated. Roll of 100 m



BathAromaTherapy

Your Single Source Solution



BALBOA
water group

Bath AromaTherapy

AromaTherapy Components



AROMATHERAPY DISPENSER

Use with 20-0705 and 25-06032 for 20 mm connection
Hole size: 43 mm

Article no.:

13881

Description:

Bead dispenser. 1" ID



DISPENSER SMOOTH CAP

Article no.:

13886-PC
13886-WH

Description:

Chrome-plated ABS
White ABS



BEAD SCENTS

Use with dispenser 13881

Article no.:

10404-V

Description:

Bead kit



BathPneumaticSystems

Your Single Source Solution



BALBOA
water group

Bath Pneumatic Systems

Pneumatic Components



SLIMLINE® AIR BUTTON

2.17" w x 2.56" h
Hole Size 45mm

Article no.:

132296-PC
132296-CW
182096-PC
182096-CW

Description:

Pneumatic Button Chrome-plated ABS
Pneumatic Button White ABS
Ring Chrome-plated ABS
Ring White ABS



AIR BUTTON Ø46 MM

3 mm OD tube connection
To be used with tube 20-0853
Hole size 33 mm

Article no.:

13085-PC
13082-WH

Description:

Chrome-plated ABS
White ABS



REPLACEMENT SQUARE AIR BUTTON CAP

Fits air button 1308x

Article no.:

13034-PC
13033-WH

Description:

Chrome-plated ABS
White ABS



PNEUMATIC CONTROL

Article no.:

21-1041
21-1042

Description:

1 function
2 functions



REPLACEMENT AIR SWITCH

For pneumatic pumps, blowers, etc.

Article no.:

41-0255

Description:

Switch

Your Single Source Solution

p +45 75 22 46 88 (International) | f +45 75 22 52 45 | email europe@balboawater.com

We reserve the right to change technical data without further notice.
No copies authorised. All rights reserved. ©2016 Balboa Water Group.

BALBOA
water group



BathElectronics
Your Single Source Solution



BALBOA
water group

Bath Electronics

LED Buttons



1 FUNCTION LED BUTTON, Ø22MM

Stainless steel. Cable Length 2 m. 5V.
Cable incl. spade shoes
Hole size: 19 mm

Article no.:

21-1620-5
21-1621-5
21-1622-5
21-1623-5
21-1625-5

Description:

Blue LED ring
Red LED ring
White LED ring
Green LED ring
Orange LED ring



1 FUNCTION LED BUTTON W/ SYMBOL, Ø22MM

Stainless steel. Cable Length 2 m. 5V.
Cable incl. spade shoes
Hole size: 19 mm

Article no.:

21-1640-5
21-1650-5
21-1660-5
21-1642-5

Description:

Blue LED ring and pump symbol
Blue LED ring and blower symbol
Blue LED ring and light symbol
White LED ring and light symbol



3 FUNCTION OVAL TOUCH

Black foil and chrome-plated ABS frame
Size: 120 x 40 mm, hole size: 2 holes 21 mm and 6 mm
V/Hz: Max 30V/LED max 5V
Cable length: 2 m

Article no.:

25-2643-PC

Description:

Pump, blower and light on/off*

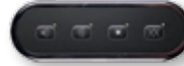

4 FUNCTION OVAL TOUCH

Black foil and chrome-plated ABS frame
Size: 120 x 40 mm, hole size: 2 holes 21 mm and 6 mm
V/Hz: Max 30V/LED max 5V
Cable length: 2 m

Article no.:

25-2673-PC

Description:

Pump, blower and light on/off and universal symbol**



REMOTE CONTROL

RF (radio frequency) controlled
For on/off controls 20-0243 and 20-0244
Can control up to 4 functions
Incl. wall hanger

Article no.:

25-2604

Description:

Floating

* For on/off controls

** For on/off and variable controls

Bath Electronics

Round Touches



1 FUNCTION TOUCH Ø39 MM

For on/off controls
White ABS frame, grey foil
V/H: Max 12V/LED max 2V
Cable length 2 m
Hole size: 32 mm

Article no.:

23-3727
23-3737
23-3747
23-3777

Description:

On/Off
Pump On/Off
Blower On/Off
Light On/Off



1 FUNCTION TOUCH Ø64 MM

For on/off controls
White ABS frame, grey foil
V/H Max 12V/LED max 2V
Cable length 2 m
Hole size: 54 mm

Article no.:

23-3039

Description:

Pump On/Off



2 FUNCTION TOUCH Ø64 MM

For on/off controls
White ABS frame, grey foil
V/Hz Max 12V/LED max 2V
Cable length 2m
Hole size: 54 mm

Article no.:

23-3609
23-3119

Description:

2 x On/Off
Pump On/Off, Blower On/Off



3 FUNCTION TOUCH Ø64 MM

For on/off controls
White ABS frame, grey foil
V/Hz Max 12V/LED max 2V
Cable length 2m
Hole size: 54 mm

Article no.:

23-3619
23-3149

Description:

3 x On/Off
Pump On/Off, Blower On/Off, Light On/Off



4 FUNCTION TOUCH Ø64 MM

For variable controls
White ABS frame, grey foil.
V/Hz Max 12V/LED max 2V
Cable length 2m
Hole size: 54 mm

Article no.:

23-3649

Description:

Blower on/off, plus/minus, massage mode, pump on/off. Use with control 20-0312



5 FUNCTION TOUCH Ø64 MM

For variable controls
White ABS frame.
V/Hz Max 12V/LED max 2V
Cable length 2 m
Hole size: 54 mm

Article no.:

23-3669

Description:

Blower on/off, plus/minus, massage mode, pump on/off, light on/off. Grey foil. Use with control 20-0312

Your Single Source Solution

p +45 75 22 46 88 (International) | f +45 75 22 52 45 | email europe@balboawater.com

We reserve the right to change technical data without further notice.
No copies authorised. All rights reserved. ©2016 Balboa Water Group.

BALBOA
water group



ESCUTCHEON Ø41 MM
For Ø39 mm touches

Article no.:	Description:
21-3475-1 40-3476	Chrome-plated brass Double sticky tape for escutcheon 21-3475-1



ESCUTCHEON Ø65 MM
For Ø64 mm touches

Article no.:	Description:
21-3495-1 40-3496	Chrome-plated brass Double sticky tape for escutcheon 21-3495-1

Bath Electronics

On/Off Controls



CLASSIC LINE ELECTRONIC CONTROL

230V/50Hz/16A

To be used with water level sensor 25-0211-5

Article no.:

20-0241

20-0242

Description:

1 function on/off. Can also be used for water inlet or water level control

2 functions on/off. Automatic dry-out of air system possible



ELECTRONIC CONTROL

3x400V/50Hz/3 x 20A

To be used with water level sensor 25-0211-12.

Incl. thermosensor. Max 9kW heater

Article no.:

21-0544

Description:

3 functions on/off + heater. Automatic dry-out of air system possible



CLASSIC LINE ELECTRONIC CONTROL

230V/50Hz/16A

To be used with water level sensor 25-0211-5

With integrated RF module for remote control

Article no.:

20-0243

20-0244

Description:

3 functions on/off. Automatic dry-out of air system possible

4 functions on/off. Automatic dry-out of air system possible



REMOTE CONTROL

RF (radio frequency) controlled

For controls 20-0243 and 20-0244

Can control up to 4 functions

Incl. wall hanger

Article no.:

25-2604

Description:

Floating



CLASSIC LINE VARIABLE CONTROL

V/Hz/A: 230V/50Hz/10A
To be used with water level sensor 25-0211-12

Article no.:	Description:
20-0312	3 functions. 1 variable blower and 2 x on/off. To be used with touches with up/down in 2 separate buttons or LED buttons
20-0313	3 functions. 1 variable blower and 2 x on/off. To be used with touches with up/down in 1 single button or LED buttons

Bath Electronics

System 500 Digital



SYSTEM 500 DIGITAL CONTROL - BATH

Blower on/off, up/down, massage mode, pump and light on/off. Incl. thermosensor. Possibility of setting requested temperature. Max 9kW heater. Adjustable timer function 1 - 30 min.

To be used with water level sensor 25-0211-12

Article no.:

20-0547
20-0547-2

Description:

3x400V/50Hz/3x20A
230V/50Hz/16A



SYSTEM 500 DIGITAL CONTROL - SPA

Mastercontrol of filter pump and heater for spa. Blower on/off, up/down, massage mode, pump and light on/off

Incl. thermosensor. Possibility of setting requested temperature. Max 9kW heater. Adjustable timer function 1 - 30 min.

To be used with water level sensor 25-0211-12

Article no.:

20-0548
20-0548-2

Description:

3x400V/50Hz/3x20A
230V/50Hz/16A



TOUCH PANEL

To be used with control 20-0547 or 20-0548 only

To control pump, blower, light, heater (filter pump), temperature, time and massage mode. Cable length 2 m

Article no.:

23-3521-PC
23-3521

Description:

Grey foil, chrome-plated ABS frame
Grey foil, white ABS frame



PIC FOR 2 SPEED PUMPS

For control 20-0548

Filtration on low speed, massage therapy on high speed

Article no.:

40-5489-08

Description:

PIC



WATER LEVEL SENSOR

Cable length 2 m

Article no.:

25-0211-5

25-0211-12

Description:

5V. With snap-on connection. Incl. M12 cable gland. Grey
12V. With bare wires. Black.



WATER LEVEL SENSOR

Cable length 2 m

Article no.:

25-0211-U

Description:

Universal 4.5 - 30V. With snap-on connection. Black



CONTACTOR BOX

Additional power unit

Can be used for e.g. heater installation with standard controls or any other power consuming unit

Article no.:

22-0031

Description:

3 x 400V/50-60Hz. Max. load 3 x 400V/max.
9 kW

Bath Electronics

Electronic Accessories



UNIVERSAL JUNCTION BOX

Article no.:

40-0000

Description:

White ABS including gasket.



COMPRESSION NUT

To be used with thermosensor 20-0502 and reducing tee 25-03320, 25-03331 or 25-03351

Article no.:

20-0212

Description:

3/8" ID x 1/2" OD



SCREW PLUG Ø50 MM

To be used with chemical container 20-5100 and nut 21-0935

Article no.:

20-5115-1

Description:

3/4" ID x 1" OD. Chrome-plated brass



CHEMICAL CONTAINER

1.5 l refill

To be used with screw plug 20-5115-1

Article no.:

20-5100

Description:

3/4" OD top x 1/4" OD bottom outlet



NUT

To be used with screw plug 20-5115-1

Article no.:

21-0935

Description:

1" ID. Brass

[illegible]

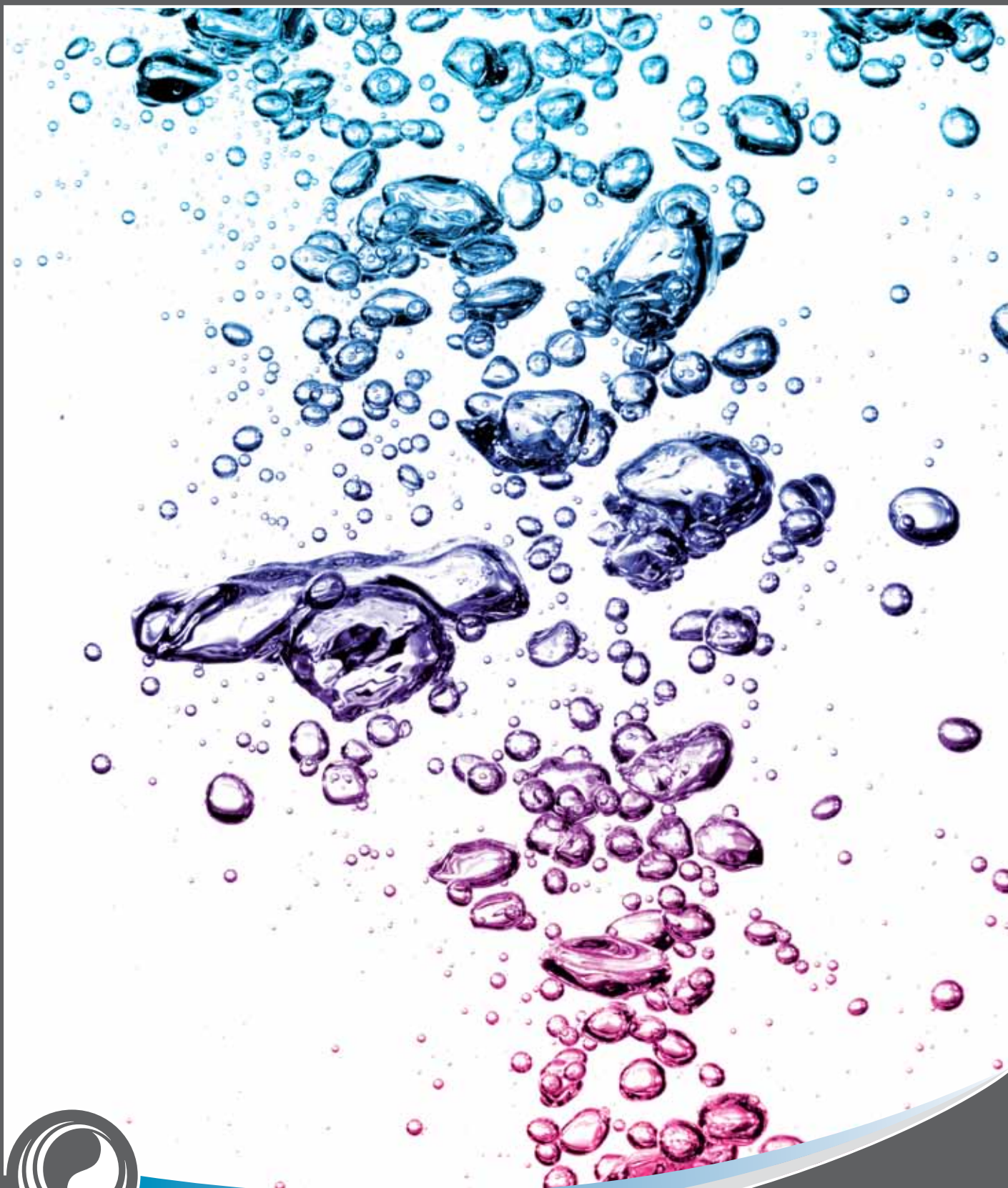

BathLights

Your Single Source Solution



BALBOA
water group

Bath Lights

String Lights

FOR STAND ALONE SYSTEM

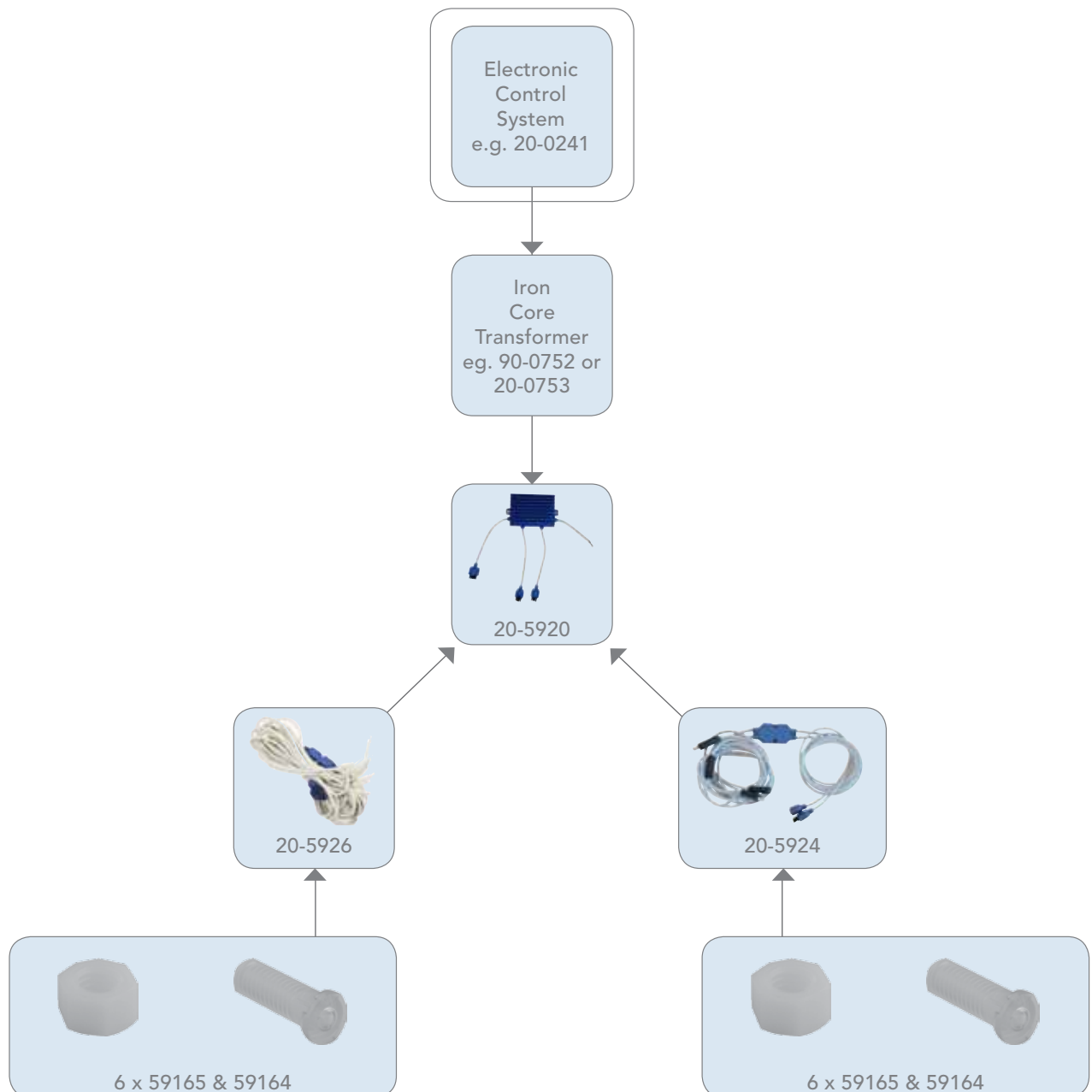

Your Single Source Solution

p +45 75 22 46 88 (International) | f +45 75 22 52 45 | email europe@balboawater.com

We reserve the right to change technical data without further notice.
No copies authorised. All rights reserved. ©2016 Balboa Water Group.

BALBOA
water group

Bath Lights

String Lights



The String Lights can add that little extra to your whirlpool or spa.

With the 6 brilliant colours and the colour transition program, you can add a touch of exclusivity to your whirlpool system.

The string lights can be connected to any system with a 12V AC connection, or can be used as a stand-alone system, if connected to a control box and a LED button or other button/panel. Connect up to 24 lights in one system.



STRING LIGHTS
String light control box 12V 1.5A(1)

Article no.:	Description:
20-5920	String light control box 12V 1.5A(1)



STRING LIGHTS
4 x LED spyder 2x60cm + 2x96cm 0.2A(2)

Article no.:	Description:
20-5924	4 x LED spyder 2x60cm + 2x96cm 0.2A(2)



STRING LIGHTS
6 X LED SPYDER, 6X120CM, 0.2A(25)

Article no.:	Description:
20-5926	6 x LED spyder, 6x120cm, 0.2A(25)

Bath Lights

Micro- & Spalite



MICROLITE ESCUTCHEON Ø51.8 MM

To be used with Microlites

Article no.:

21-1925-1

Description:

Chrome-plated brass



SPALITE ESCUTCHEON Ø69 MM

To be used with Spalites

Article no.:

21-1935-1

Description:

Chrome-plated brass



MICROLITE

12V, 35W

Hole size 37 mm

Article no.:

21-1920

20-1930

Description:

Brass. No cable. Use with transformer 20-0755

Brass. Incl. 2 m cable. Use with transformer 20-0755 side outlet



SPALITE

12V, 50W

Hole size 51 mm

Article no.:

20-1960

Description:

Brass. Incl. 2 m cable. Use with transformer 20-0753 or 20-0754



LIGHT BULB

12V, 35W

Article no.:

40-0767A

Description:

Halogen lamp 35 35W w/front cover.

Your Single Source Solution

p +45 75 22 46 88 (International) | f +45 75 22 52 45 | email europe@balboawater.com

We reserve the right to change technical data without further notice.
No copies authorised. All rights reserved. ©2016 Balboa Water Group.

BALBOA
water group



SLIMLITE Ø52 MM

Stainless steel, incl. attached transformer
Hole size 42 mm
230V/50Hz, cable length 1.5 m
2,8W

Article no.:

21-1950-5
21-1953-5

Description:

Cool white 1W LED
Blue 1W LED



SLIMLITE Ø83 MM

Stainless steel, incl. attached transformer
Hole size 64 mm
230V/50Hz, cable length 1.5 m
4W

Article no.:

21-1970-5
21-1973-5

Description:

Cool white 1W LED
Blue 1W LED



SLIMLITE Ø52 MM COLOUR CHANGE

Stainless steel, incl. attached transformer
Hole size 42 mm
230V/50Hz, cable length 1.5 m
2,8W

Article no.:

21-1951-5

Description:

7 colours 1W LED



SLIMLITE Ø83 MM COLOUR CHANGE

Stainless steel, incl. attached transformer
Hole size 64 mm
230V/50Hz, cable length 1.5 m
4W

Article no.:

21-1971-5

Description:

7 colours 1W LED



SLIMLITE Ø52 MM COLOUR STOP

Stand alone system with built in electronics. To be connected directly to a touch or LED button
Stainless steel, incl. attached transformer
Hole size 42 mm
230V/50Hz, cable length 1.5 m
2,8W

Article no.:

21-1955-5

Description:

7 colours 1W LED



SLIMLITE Ø83 MM COLOUR STOP

Stand alone system with built in electronics. To be connected directly to a touch or LED button
Stainless steel, incl. attached transformer
Hole size 64 mm
230V/50Hz, cable length 1.5 m
4W

Article no.:

21-1975-5

Description:

7 colours 1W LED

Bath Lights

Slimlite



SLIMLITE Ø52 MM COLOUR STOP WITH LED BUTTON

Stand alone system with built in electronics and LED button

Stainless steel, incl. attached transformer

Hole size 42 mm

230V/50Hz, cable length 1.5 m

2,8W

Article no.:

21-1956-5

Description:

7 colours 1W LED. With LED button 21-1620-5



SLIMLITE Ø83 MM COLOUR STOP WITH LED BUTTON

Stand alone system with built in electronics and LED button

Stainless steel, incl. attached transformer

Hole size 64 mm

230V/50Hz, cable length 1.5 m

4W

Article no.:

21-1976-5

Description:

7 colours 1W LED. With LED button 21-1620-5

Bath Lights

Transformers & Accessories



IRON CORE TRANSFORMER

0-20W

230V/50-60Hz

We recommend the use of iron core transformer for String Light systems

Article no.:

90-0752

Description:

With cable. IPx5



IRON CORE TRANSFORMER

230V/50-60Hz

Article no.:

20-0753

20-0752

Description:

No cable. IPx0 0-35W

No cable. IPx0 0-20W



ELECTRONIC TRANSFORMER

Min 20W - max 60W

230V/50-60Hz

Article no.:

20-0755

Description:

Incl. 2 m cable. IP67



UNIVERSAL JUNCTION BOX

Include gasket.

Article no.:

40-0000

Description:

White ABS box

[illegible]



BathHeaters
Your Single Source Solution



BALBOA
water group

Bath Heaters

1.5, 3 & 6kW Heaters



HEATER

1.5 kW Pressure Switch and Vacuum
Switch Heaters 3.0 kW Vacuum
Switch Heaters

Article no.:

20-5415 (1)X

Description:

Nominal voltage: 240x50/60Hz
Nominal output: 1.5kW
Nominal Current: 6.3A

20-5430 (1)X

Nominal voltage: 240, 50/60Hz
Nominal output: 3.0kW
Nominal Current: 12.5A



CONTACTOR BOX

Additional power unit
Can be used for e.g. heater installation
with standard Controls. Or any other
power consuming unit

Article no.:

22-0031

Description:

3 x 400V/50-60Hz. Max. load 3 x 400V/max.
9 kW

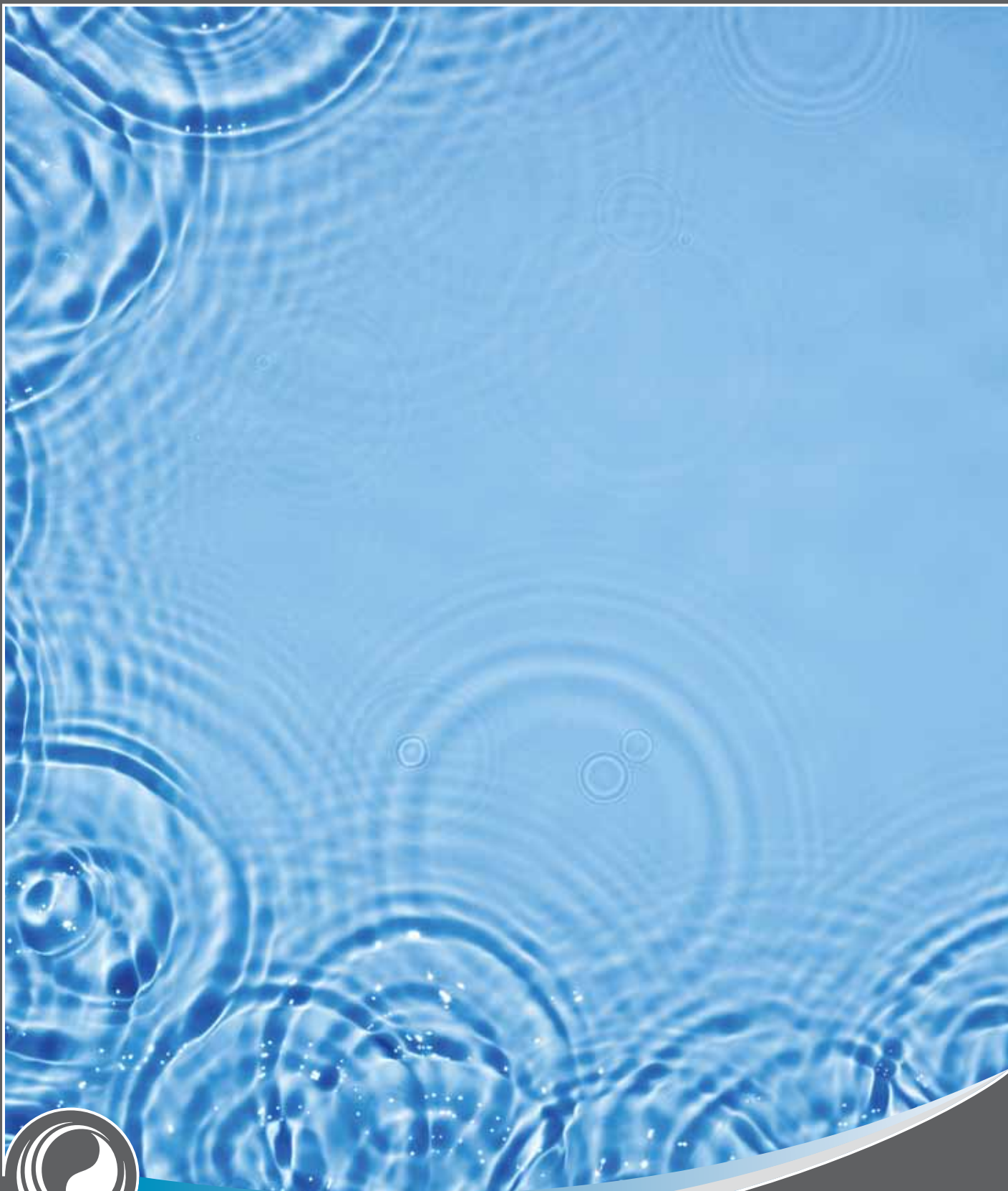

BathOzone
Your Single Source Solution



BALBOA
water group

Bath Ozonator

Ozone Components



BATH OZONATOR

50 mg/h. Incl. transformer, 1.5 m hose and check valve

Lifetime 500 hours

Recommended air flow 2-10l/min.

Cable length 2 m

Article no.:

20-5130

Description:

230V/50Hz

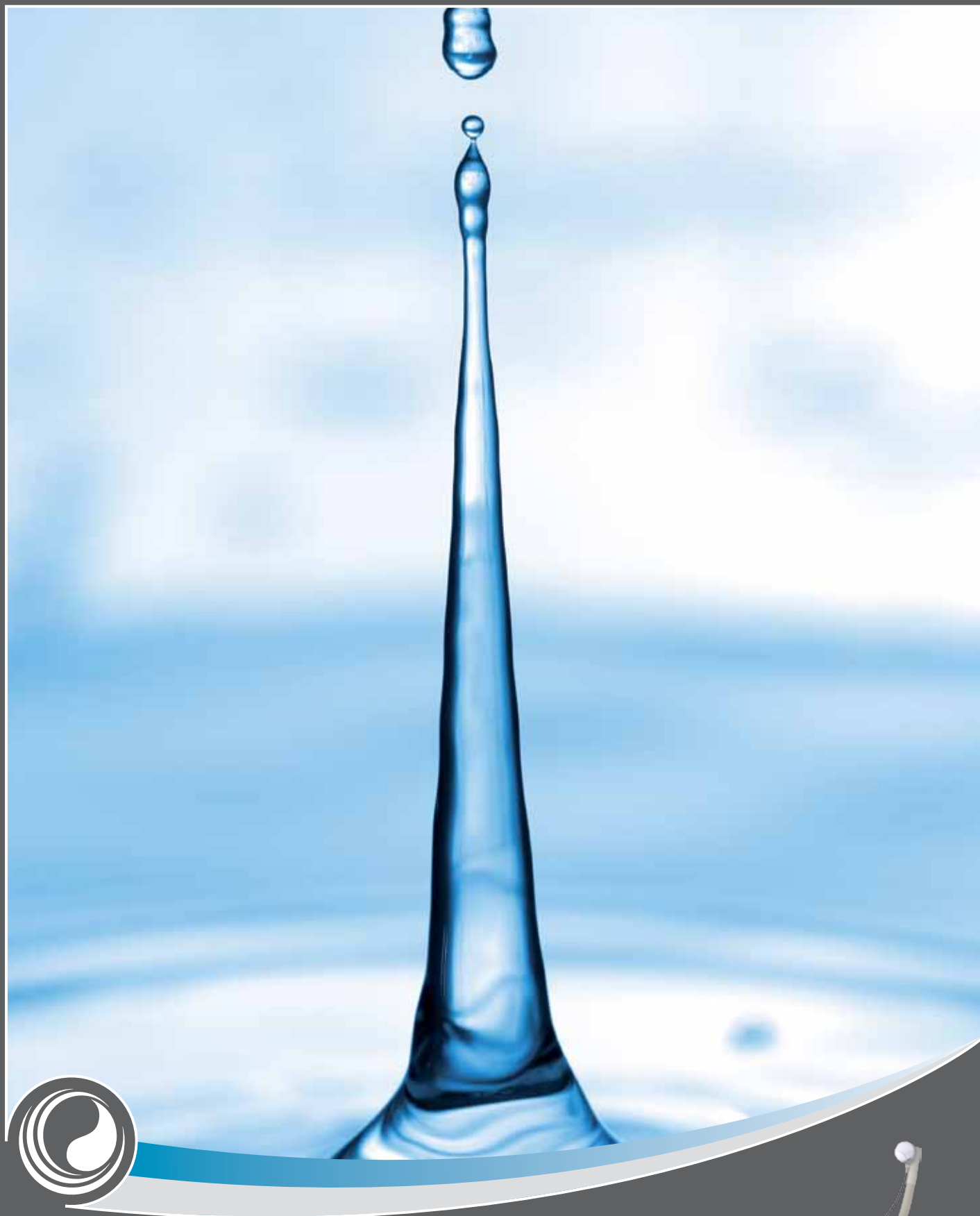

BathDrain&Overflow

Your Single Source Solution



Bath Drain/Overflow

Drain/Overflow



DRAIN/OVERFLOW

Chrome-plated brass

Kit with handle, outlet and pop-up plug included

Article no.:

21-7845-1
21-7875-1

Description:

Length 450 mm, 1 1/2" OD
Length 750 mm, 1 1/2" OD



DRAIN/OVERFLOW - EXTRA DRAIN CONNECTION

Chrome-plated brass

Kit with handle, outlet and pop-up plug included. For drainage of pump and jet or air jet system. 2 x 8 mm drainage barbs included

Article no.:

20-7745-1
20-7755-1
20-7775-1

Description:

Length 450 mm, 1 1/2" OD
Length 550 mm, 1 1/2" OD
Length 750 mm, 1 1/2" OD



DRAIN/OVERFLOW/WATER INLET

Chrome-plated brass

Without handle, outlet and pop-up plug. 2 x 8 mm drainage barbs included. To be used with 20-7040-1 and 20-7240-1.

Article no.:

20-7245
20-7275

Description:

Length 450 mm, water inlet 1/2" ID, 1 1/2" OD
Length 750 mm, water inlet 1/2" ID, 1 1/2" OD



BATHTools

Your Single Source Solution



BALBOA
water group

Tools

Tools



TOOL

For tightening Builder wall fittings 30-5793PVC WHT, 30-3901 PVC and 30-6903

Article no.:

30-7825

Description:

White PVC



TOOL

For tightening Builder wall fittings 30-5793PVC WHT, 30-3901 PVC and 30-6903

Article no.:

10-7825M

Description:

Metal



TOOL

For Budget wall fittings 20348-V and 20348L and Trans-Adjustable wall fitting 25010-V

Article no.:

22550-V

Description:

Clear



TOOL

For Trimline™ wall fitting 20376-V and 20376L

For suction wall fittings 30139-V, 30157-V and 30147-V

Article no.:

36335

Description:

Clear



TOOL

Removal tool for Trimline™ escutcheons

Article no.:

20379-V

Description:

White

TOOL

Slimline Tools

Article no.:

22555-V
20461-V
20-0020
20-0025

Description:

Tool for Trans Adjustable Slimline Jet insert
Tool for Micro V-Jet
Hex wrench 7/64"
Hex wrench 3/8"

Your Single Source Solution

p +45 75 22 46 88 (International) | f +45 75 22 52 45 | email europe@balboawater.com

We reserve the right to change technical data without further notice.
No copies authorised. All rights reserved. ©2016 Balboa Water Group.

BALBOA
water group



TOOL

For Dry Suction 19-6000-xx

Article no.:

19-6001OW

Description:

Metal



TOOL

For Visio® wall fittings

Article no.:

60-0121

Description:

Metal



TOOL

For tightening pump unions in connection with Visio® Bath Concept

Article no.:

36-9099W

Description:

Metal



HOSE CUTTER

For max 32 mm hose

Article no.:

20-0866

40-0866

Description:

Hose cutter

Spare blade



NOTES:

[illegible]



UsefullInformation

Your Single Source Solution

BALBOA
water group

Colour Codes

Bath Products Colour Offerings

COLOURS AVAILABLE ON ORDER - DELIVERY TIME TO BE EXPECTED

Almond
Biscuit
Black
Bone
Classic Bone
Grey
White
Classic White
Polished Brass
Polished Chrome

OTHER SPECIAL COLOURS AND FINISHES AVAILABLE - DELIVERY TIME TO BE EXPECTED. PLEASE CALL FOR MORE DETAILS.

Oil Rubbed Bronze
Polished Nickel

International Standard Terms of Sales & Delivery

§1. In the absence of any specific written agreement to the contrary between the parties, the standard terms of sale and delivery presented below shall apply to all sales of products and services to purchasers located outside of the United States of America by Balboa Water Group and/or any of its affiliated entities (collectively, the "company" as defined below).

§ 2. Drawings and description

All information concerning weight, dimensions, capacity, technical and technological data, etc. as well as prices listed in catalogues, advertisements, photographic material, price lists and the like is approximate. Such information shall only be considered binding in the event that such is expressly stated in the confirmation of order issued by the company or in any form of written agreement signed by the company.

§3. Prices

The company shall be entitled to change its prices and/or price lists at any time without advance notice. In the absence of any written agreement to the contrary, sales shall be made using the prices for products set forth in the company's standard price list(s) applicable on the date on which the order was confirmed. Absent a written agreement to the contrary, all sales originating from the United States shall be in U.S. Dollars; all sales originating from Denmark shall be in either Danish Kroner (DKK) or Euros (EUR) in the discretion of the company; and all sales originating from Australia shall be in Australian Dollars (AUD). Prices quoted are ex works (as such shipping term is defined in the Uniform Commercial Code (the "UCC") for sales originating from the United States or in INCOTERMS 2000, as published by the International Chamber of Commerce, Paris, France for international sales) from the company's facility, and are for products and standard packaging only and are exclusive of all installation, warehousing or other services or requests, and exclusive of all VATs, GSTs, tariffs, duties, export and import taxes, sales taxes, use taxes, inbound governmental charges or fees, documentation fees, regional taxes and fees and like levies or taxes. Any taxes, fees or duties which the company may be required to pay or collect relating to the sale, delivery, processing, use or transportation of the products shall be for the account of the purchaser who shall promptly reimburse the company on demand. Prices are based on the currency exchange rates applicable at the time the offer was made, and may therefore be amended by the company at any time to accommodate changes in the price/currency ratio. Prices quoted on custom products are open for the time stated in the quote or a maximum of thirty (30) days from the quotation date and are based on estimated quantities, labor and material requirements and other factors, and are subject to adjustment by the company from time to time.

§4. Delivery

Delivery is ex works from the company's facility. Risk of loss for the products passes to the purchaser at the time of delivery by the company to the freight carrier at the point of shipment. The shipment will be sent at the risk and the expense of the purchaser and the company has no liability and shall not accept responsibility for loss or damage occurring in transit. Unless the company has received specific instructions in advance, the company shall be entitled to select the means of transport and delivery route. The purchaser will provide the company with a copy of all applicable export documentation associated with exporting products within fifteen (15) days after shipment from the port of export. The purchaser assumes the responsibility to obtain adequate insurance on each shipment. However, for shipments of products from Denmark to Danish customers only, the company shall take out and pay premiums for standard transport insurance to cover such shipments within Denmark. The company can also include the insurance premium as part of the freight on the invoice. This premium will usually be equal to 0.2% of the sum of the invoice, though not displayed separately.

§ 5. Freight policy

Unless otherwise agreed in writing, transportation, import and export costs are the sole responsibility of the purchaser, provided that:

i)

GG Australia

Effective January 1, 2009, orders shipped from the GG Australia facility or designated warehouse and are not under contract, will be assessed a \$15 AUD fee for shipments under 3KG and a \$25 AUD fee for shipments exceeding 3KG.

ii)

Valencia-Canada

Effective January 1, 2009, all purchase orders exceeding \$15,000 for products shipped from our Valencia California location to locations within Canada will be shipped freight prepaid.

iii)

For products shipped from Denmark, purchasers will be required to pay a documentation fee of DKK 525/ EUR 70/ GBP 47/ USD 100 for export documents as well as dispatch fees for all orders with total net value of less than DKK 2,500/ EUR 350 GBP 240/ USD 430 of DKK 350/ EUR 50/ GBP 40/ USD 60.

§ 6. Delivery times

The delivery time quoted is approximate, with reservations for delays on account of Force Majeure Events (as defined below). Should any Force Majeure Event occur, delivery times will be postponed for a period equivalent to the duration of the event(s) in question. Deliveries made on the postponed delivery date shall in all respects be considered to have been made on time. Insofar as the delivery time may be stated as specific number of days or weeks, this period shall be calculated from the time when the company received from the purchaser all the precise information required to implement the order. Insofar as the purchaser may fail to meet any payment obligations by or on the due dates of same, the delivery time shall be postponed for a period equivalent to the duration in the delay of the payment in question. Insofar as delays arise for reasons other than those mentioned above, such shall not entitle the purchaser to cancel any order either fully or in part unless the delay in question can be considered significant and the company fails to complete the delivery no later than 14 days after having been notified to do so in writing by the purchaser. The company reserves the right to delay shipment of phone orders until it receives a written confirmation of the order.

§7. Payment

All payments for products will be paid in full in advance of shipment until credit is established. Payment shall be made in the applicable currency specified in Section 3 above on or before the date stated on the invoice. In the event that no such date is stated on the invoice, the sum owing shall be paid in cash in advance of shipment. Upon written approval by the company's credit department, invoices may be due thirty (30) days from the date of invoice or on such other terms as approved by the company's credit department in writing. The credit department may decline at any time to permit shipment of products hereunder until receipt of payment, establishment of a letter of credit or written agreement upon terms and conditions satisfactory to the credit department in its sole discretion. Payments shall be due on a pro rata basis in the case partial shipments are made by the company; provided that, delays in the delivery of a non-significant part of the shipment shall not entitle the purchaser to refrain from paying the full amount owing pursuant to the agreements reached. Should the purchaser fail to make payment on time, in addition to collection costs, the company shall be entitled to charge interest on the sum owing at the lesser of (a) 1.5 percent (1.5%) per month, or (b) the maximum percentage then permitted by law, in either case on the balance remaining from the time of delivery until such time as payment may be made. If the company retains a third party to collect overdue amounts, all collection costs resulting from such retainer, including, without limitation, legal fees and disbursements, shall be payable upon demand by the purchaser to the company.

In the event that the purchaser fails to accept or permit delivery on time for products that are to be delivered at a specific time, the company can choose to either sell said products at the purchaser's expense, having notified the purchaser of its intention to do so, or to store said products at the purchaser's expense such that the purchaser is required to pay all costs linked to the period of storage. Irrespective of any delays in delivery, the purchaser is in all events obliged to make the stipulated payment on or by the applicable due date. The purchaser bears the full risk and cost for any items placed in storage.

§ 8. Inspection

The purchaser is encouraged, immediately upon reception of the items purchased, to carry out an inspection of the products received with good business practice. The purchaser shall have no right to inspect any products prior to delivery, and any inspection of the products by the purchaser shall be made within eight (8) days after their arrival at the purchaser's receiving point. Failure to make inspection and provide the company with written notice specifying any claimed basis for rejection within that time will constitute deemed acceptance of the products and, if the purchaser has established credit terms, a final waiver of the right to make any inspection prior to full payment for all of the products.

§ 9. Conditions of ownership

If payment is not made before or at time of delivery, title to all products at any time delivered to the purchaser and which have not been paid for in full shall remain with the company until all payments have been made in full, and the purchaser hereby grants to the company a security interest (including without limitation, a purchase money security interest) in such products at any time delivered by the company to the purchaser, and in all replacements and substitutions thereof, all additions and accessories thereto, and all proceeds thereof, to secure payment of the purchase price of all products, any collection costs, and any other debts owing to the company by the purchaser, and interest thereon. The company and the purchaser agree that the security interest granted hereunder attaches upon the issuance of the purchaser order by the purchaser to the company. The purchaser agrees to do all acts necessary to perfect and maintain such right, title and security interest in the company. The purchaser, at its expense, shall fully insure the products against all perils until the company has been paid in full.

§ 10. Changes to design or product offering

The company reserves the right, prior to delivery and without notifying the purchaser in advance, to carry out such alterations to the design, construction, etc. of its products as the company may deem necessary in its discretion. Such alterations shall only entitle the purchaser to cancel an unfulfilled purchase order insofar as the purchaser proves that the purchase was conditional upon a specific design, construction or similar requirement. Changes made and any resultant cancellation of the purchase order does not entitle the purchaser to any form of compensation or damages, or to a proportional discount in the purchase price. The company reserves the right to discontinue products or product components at any time for any or no reason.

§11. Confidentiality

The purchaser agrees to protect and hold in strict confidence all trade secrets, proprietary and confidential information relating to the products or the company of which it has or gains knowledge. All drawings, estimates, description and other material of the company made available on the issuing of offers or deliveries are and shall remain the sole property of the company and may not, in the absence of express permission in writing from the company, be copied, presented to other companies or used as the basis for performing work. Drawings and other materials that the company has prepared for use in connection with offers are to be returned or destroyed on request.

§ 12. Packaging

Products will be shipped in standard packaging designated and supplied by the company from time to time in its discretion, which may vary depending on whether the shipment is made by air or ship or other common carrier. Product containers shall be accompanied by such packing I.D.s, and/or any other documents and materials as deemed necessary by the company. Custom packaging will only be available at the purchaser's expense pursuant to a written agreement, and company is not responsible for charges associated with overseas containers, containerizing or packaging for long-term storage, pier handling, marshalling, demurrage, lighterage, heavy lifts and the like. Boxes and/or other packaging returned will not be credited and will only be accepted on the basis of a written agreement.

§ 13. Returns

Products which are normally stocked by the company for sale (specifically excluding any custom products or products using or integrating purchaser's equipment) ordered in error may be returned, at the purchaser's expense, within thirty (30) days of delivery

for credit, less an amount equal to 25% of the original purchase price, representing a restocking charge. No product is to be returned to the company by the purchaser without the prior written consent, acceptance and authorization of the company, and all returns require a return authorization number which must be included on all shipping paperwork. The company shall have no liability for products damaged in shipment. To apply for permission to return products, the purchaser must first complete the "Return Goods" form, which can be found on www.balboawatergroup.com for shipments from the United States and Australia, or www.hydroair.dk for shipments from Denmark, and then contact the company for further instructions.

§ 14. Company warranty policy

The company's limited warranty entitled "Balboa Water Group Limited Warranty" is accepted in its entirety by the purchaser as the sole warranty relating to the products, and is incorporated herein and made a part of these terms and conditions by this reference.

§ 15. Product liability

The purchaser shall at all times indemnify, defend and hold the company and its present and former directors, officers, employees agents and affiliates (collectively, "indemnitees") harmless against all claims, proceedings, demands and liabilities of any kind whatsoever, including reasonable legal expenses and attorneys' fees, arising out of the death of or injury to any person or persons or out of any damage to property, resulting from the development, production, manufacture, sale, use, or advertisement of the purchaser's products. The purchaser shall obtain and carry in full force and effect at all times commercial, general liability insurance which shall protect the purchaser and the indemnitees from all such claims. Such insurance shall be written by a reputable insurance company and shall be endorsed to include product liability coverage, and shall contain limits not less than those necessary to adequately insure for all such potential claims. The purchaser shall, upon request, provide the company with certificates of insurance from the insurance carrier evidencing the foregoing insurance coverage.

§ 16. Product information advice liability

Absent the existence of a specific written agreement to the contrary, any product information, technical advice or other informational assistance furnished by the company relating in any manner to its products shall be furnished without additional charge and will be given and accepted at the purchaser's sole risk. The company has no obligation to provide any information or assistance prior to receipt of the full purchase price from the purchaser for the products. The company will have no liability for damages, loss or expense arising out of the provision of information or assistance or any act or omission, including negligence, by the company or its agents. Notwithstanding the foregoing, in the limited circumstance where the company has supplied separate, non-standard written advice to the purchaser in the form of the preparation of specific, customized written calculations or in the form of a specific, customized written statement concerning the suitability of the items sold for a specified purpose issued to a purchaser who cannot reasonably be considered to possess the requisite professional knowledge of the area to be able to evaluate the suitability of the items without assistance, then the company shall accept limited liability only if the advice provided can be considered indefensible in relation to the knowledge the company possessed regarding the object of the advice at the time same was given. The company shall accept no liability for statements if it has been made clear that such statements are based on an approximate evaluation or estimation. Should errors be discovered in the written advice supplied by the company in connection with the delivery from the company, the purchaser shall, without undue delay and immediately after the purchaser has or should have become aware of the presence of the errors, inform the company of same. Should this provision be ignored or waived, the company shall only pay compensation for such losses as may have arisen as a direct consequence of the incorrect advice from the company at the time at which the purchaser should have informed the company.

In no event shall the liability of the company for losses incurred as a result of incorrect information or advice exceed the obligation to repair or replace the product in question with like product, and in no event shall the company be liable to purchaser for any amounts in excess of the purchase price paid for the individual product which is the subject of the cause of action. The liability of the company for losses incurred as a result of errors in information or advice shall lapse no later than one (1) year after the items to which the information or advice is linked have been delivered to the purchaser.

§ 17. Limitation on liability

THE COMPANY SHALL NOT BE LIABLE FOR DAMAGES CAUSED BY DELAY IN PERFORMANCE OR OTHER BREACH OF THESE TERMS AND CONDITIONS AND IN NO EVENT, REGARDLESS OF THE FORM OF THE CLAIM OR CAUSE OF ACTION (WHETHER BASED ON CONTRACT, INFRINGEMENT, NEGLIGENCE, STRICT LIABILITY, OTHER TORT OR OTHERWISE), SHALL THE COMPANY'S LIABILITY TO THE PURCHASER EXCEED THE PURCHASE PRICE PAID FOR THE INDIVIDUAL PRODUCT WHICH IS THE SUBJECT OF THE CAUSE OF ACTION. IN NO EVENT SHALL THE COMPANY'S LIABILITY TO THE PURCHASER EXTEND TO INCLUDE INCIDENTAL, CONSEQUENTIAL, SPECIAL OR PUNITIVE DAMAGES. The term "consequential damages" shall include, but not be limited to, loss of anticipated profits, operating losses, business interruption, loss of use or revenue, cost of capital, fines or other indirect losses, or loss or damage to property or equipment.

§ 18. Minimum orders

No orders will be accepted under:
\$250.00 USD
1500 DKK
200 GBP
200 EUR
350 AUD

§ 19. Governing laws and venue

By issuing a purchase order to the company, the purchaser accepts these terms and conditions as applicable therein. Any blanket replacement by the purchaser's terms and conditions is hereby rejected, and in the event of any inconsistency between the terms and conditions hereof and the purchase order, the terms and conditions hereof

shall prevail in all instances. For shipments originating from the United States, these terms and conditions shall be governed by, interpreted under, and construed and enforced in accordance with the internal laws of the State of California, U.S.A. applicable to agreements made and to be performed wholly within the State of California, U.S.A., including without limitation the California Uniform Commercial Code and excluding the application of the United Nations Convention on Contracts for the International Sale of Goods and INCOTERMS 2000. In the event a judicial proceeding is necessary, the sole forum for resolving disputes arising under or relating in any manner to these terms and conditions and any purchase order for shipments originating from the United States are the state or federal district courts located in the County of Orange, State of California, U.S.A. and all related appellate courts, and the parties hereby consent to the jurisdiction of such courts, and that venue shall be in County of Orange, State of California, U.S.A. For shipments originating from Denmark, these terms and conditions shall be governed by, interpreted under, and construed and enforced in accordance with the normal rules of Danish law, excluding, without limitation, the application of the United Nations Convention on Contracts for the International Sale of Goods, and any and all disputes shall be heard solely by Esbjerg Court, Denmark. For shipments originating from Australia, these terms and conditions shall be governed by, interpreted under, and construed and enforced in accordance with the internal laws of the Province of Victoria of Australia excluding, without limitation, the application of the United Nations Convention on Contracts for the International Sale of Goods, and any and all disputes shall be heard solely by the provincial court located in Melbourne, Australia.

Each party hereto waives any right to challenge or move the foregoing designated jurisdictions and venues on grounds of inconvenient forum. Service of process may be made in any manner provided for by applicable law, and for shipments from the United States, if purchaser is not otherwise subject to service of process in the State of California, purchaser agrees to and does hereby irrevocably appoint the Secretary of State of the State of California as purchaser's agent for the acceptance of service of process, and a copy of such process shall be mailed by company to purchaser at purchaser's last known address. These terms and conditions are binding upon and enure to the benefit of the parties hereto and their respective heirs, executors, successors and permitted assigns, as the case may be. Except with the prior written approval of the company, the purchaser may not assign a purchaser order or the terms and conditions applicable to it. If any provision contained herein is determined to be invalid or unenforceable in whole or in part, such invalidity or unenforceability shall attach only to such provision and all other provisions shall remain in full force and effect.

§ 20. Force majeure

The company shall not be liable for any delay in performance, shipment or delivery or inability to provide the purchaser with any products due to causes beyond its reasonable control, including, without limitation, strikes, lock-outs, riots, wars, terrorism, mobilization, impoundment, currency restrictions, obstacles to transport, restrictions on fuel or materials, weather, fire, flood, earthquake, other Acts of God, governmental order or regulation, missing or incomplete deliveries from subcontractors, loss of electricity, and acts of the purchaser (including failure to timely provide the company with requested evidence that any export or import license or permit has been issued to the purchaser) or any other such causes beyond the control of the company (collectively, "Force Majeure Events"). Performance, shipment and/or delivery shall be deemed to be suspended for so long as performance of the same is delayed due to causes beyond the company's reasonable control, and the purchaser agrees to accept deliveries whenever such causes have been remedied in accordance with the terms of the "Delivery times" section above.

§ 21. Compliance with laws

All transactions hereunder shall at all times be subject to and conditioned upon compliance with all applicable export control laws and regulations, including those of the country from which products are shipped and those of the U.S. Government. The purchaser agrees that it shall not, except as said laws and regulations may expressly permit, make any disposition by way of transshipment, re-export, diversion or otherwise, of U.S. origin goods and technical data (including computer software), or the direct product thereof, supplied by the company hereunder. The obligations of the parties to comply with all applicable export control laws and regulations shall survive any termination, or discharge of any other contract obligations. The purchaser undertakes to keep itself fully informed of, and to comply with, the applicable export control laws and regulations, including those of the U.S. Government and any amendments thereof. Notwithstanding any other provisions herein, the purchaser shall be responsible for timely obtaining any required authorization, such as an export license, import license, foreign exchange permit, work permit or any other governmental authorization, even though any such authorization may be applied for by the company. The parties shall provide each other reasonable assistance in obtaining required authorizations. The company shall not be liable if any authorization is delayed, denied, revoked, restricted or not renewed and the purchaser shall not be relieved thereby of its obligations to pay the company for its products or services or any other charges which are the obligation of the purchaser hereunder. The purchaser certifies that the products, materials, services, technical data, software or other information or assistance furnished by the company will not be (a) used by any individual or entity listed as a prohibited party on any list of the U.S. Government or foreign country of prohibited or denied parties, (b) sent to any party in a country listed as a prohibited country by the U.S. Government or any foreign country, or (c) used in the design, development, production, stockpiling or use of chemical, biological, or nuclear weapons either by the purchaser or by any entity acting on the purchaser's behalf.

§ 22. Publicity

The purchaser shall not make or authorize any news release, advertisement or other disclosure which directly or indirectly identifies the company as the source of products without the prior written consent of the company in each instance.

§ 23. Definitions

As used herein, the "company" is comprised of the following affiliated entities and divisions: Balboa Water Group, a Delaware corporation; Balboa Instruments, Inc., a California corporation; HydroAir; HydroAir International and GG Industries.

Information

International Warranty Terms

Balboa Water Group, a Delaware corporation, and its affiliated entities (collectively "BWG," as defined below), warrants to trade purchasers of its products that the products will be free from defects in workmanship and material under normal use and conditions for a specified length of time as outlined below. BWG reserves the sole authority to make any type of warranty or representation concerning our products. BWG will not be responsible for any warranty or representation made by any outside source, including dealers, distributors, retailers, contractors or OEMs.

1. LIMITED PRODUCT WARRANTY

- a. Subject to the limitations set forth below, BWG warrants that its products will be free of defects in material and workmanship under normal use.
- b. All products or components thereof purchased by BWG from a third party for resale to purchaser shall carry only the warranty extended by the original manufacturer.

2. USE OF INSTRUCTIONS

- a. Purchaser should carefully read the instructions supplied prior to installing or using the product. If purchaser does not have the instructions, please request them from customer service, at the numbers provided.
- b. Products are to be operated only in accordance with the instructions provided.
- c. The warranty is void if the product is used in a manner not in accordance with the instructions.

3. WARRANTY COVERAGE

- a. If a product proves to be defective in material or workmanship during the applicable warranty period then BWG will, at its sole option, either repair or replace the product with like product. Purchaser shall pay all disassembly, removal, refitting and installation costs.
- b. Replacement product may include remanufactured or refurbished parts or components.
- c. Replacement product may include an appropriate substitute product.
- d. All warranty claims must be applied for within sixty-days (60) from when the defect becomes known.

4. WARRANTY PERIOD

- a. Refer to Appendix A labeled "Product Warranty" to find the warranty time period applicable to each product category or family.

5. WARRANTY PROCESS

- a. Any warranty claim must be processed with BWG only by the trade purchaser (manufacturer or distributor) who originally purchased the products from BWG. See "How to Get Service" below for further details.

6. WARRANTY EXCLUSIONS

- a. This warranty does not extend to and is void for any products that have been subjected to:
 - i. Improper installation or storage;
 - ii. Improper maintenance;
 - iii. Repairs or alterations not authorized or performed by BWG;
 - iv. Accident, damage, abuse, misuse or problems with electrical power;
 - v. Abnormal or unusual operating conditions or applications;
 - vi. Use not in accordance with product instructions for intended purposes, or use beyond rated capacity, or use in non-residential applications or multi-tenant residential common area applications of more than eight units;
 - vii. A purpose or application in any way different from that for which products were designed;
 - viii. Color variations within a product line or material are common within the industry, and are not the responsibility of BWG. BWG does not warrant any product returned due to mismatching of a color to a particular line or material for which the color was selected.

7. SPARE PARTS AND TECHNICAL ADVICE

- a. Spare parts are usually stocked by BWG for a reasonable amount of time following the last production run of the product in question.
- b. BWG does not warrant that spare parts will be made available for the duration of the warranty coverage or any other specific period of time, and reserves the right to cease supplying spare parts or providing facilities for the repair of spare parts in its discretion.
- c. Any technical advice or assistance furnished by BWG with respect to its products covered by this warranty shall be furnished without charge and will be given and accepted at purchaser's sole risk.

8. HOW TO GET SERVICE

Products cannot be returned to BWG without prior approval and a return authorization number that must be applied on all shipping documents and boxes. Shipments must be via pre-paid freight to the location specified by BWG.

- a. To start the warranty process, please contact a customer service representative at the numbers provided.
- b. You will need to provide the following:
 - i. The product
 - ii. Confirmation, in writing, specifying the nature of the claim
 - iii. Proof of the date of original purchase
 - iv. Full contact details, including name and address
 - v. The serial number, if applicable
- c. Freight is at sender's expense unless otherwise authorized by BWG.
- d. A \$50 USD/ 40EUR hourly fee plus reimbursement of all shipping expenses, if applicable, will be charged to purchaser for any merchandise returned for inspection that does not reveal defects of material or workmanship.

9. LIMITATION OF WARRANTIES

BWG'S SOLE RESPONSIBILITY FOR DEFECTS IN MATERIALS AND WORKMANSHIP IS STRICTLY LIMITED TO REPAIR OR REPLACEMENT AS SET FORTH IN THIS WARRANTY STATEMENT. BWG EXPRESSLY DISCLAIMS AND EXCLUDES ALL EXPRESS AND IMPLIED WARRANTIES FOR THE PRODUCTS, INCLUDING BUT NOT LIMITED TO ANY

IMPLIED WARRANTIES AND CONDITIONS OF MERCHANTABILITY AND FITNESS

FOR A PARTICULAR PURPOSE AND NON-INFRINGEMENT WARRANTIES, AND SPECIFICALLY DISCLAIMS ALL LIABILITIES TO THIRD PARTIES. In no event shall BWG be liable to purchaser for any amounts in excess of the purchase price paid for the individual product which is the subject of the cause of action.

10. EXCLUSION OF DAMAGES

This is BWG's sole and exclusive warranty and supersedes and replaces all other warranties, written or oral, expressed or implied. BWG will not be liable for any loss, liability, damage, expense, cost or obligation, whether direct or indirect, including but not limited to water damages, removal and replacement labor, damages due to delay in performance, property loss, injury, death or any other consequential, incidental, special or punitive damages of any type, resulting from the purchase or use of its products, and purchaser assumes all such risks and shall indemnify, defend and hold BWG harmless from all such risks and shall carry adequate insurance against all such risks. The term "consequential damages" shall include, but not be limited to, loss of anticipated profits, business interruption, loss of use of revenue, cost of capital or loss or damage to property or equipment.

Further, BWG does not assume liability for defective products or software or damage caused by defective products or software not manufactured or sold by it even though such products or software may be used in conjunction with BWG's products. This warranty is NOT a consumer warranty, is not transferable or assignable (by operation of law or otherwise), and does not extend to anyone other than those who purchase products directly from BWG.

11. GOVERNING LAWS AND VENUES

For products shipped from the United States, this warranty will be interpreted and enforced in accordance with the laws of the State of California regardless of any choice of law principles and excluding the application of the United Nations Convention on Contracts for the International Sale of Goods and INCOTERMS 2000. The parties will submit any dispute or claim arising under or relating to this warranty to the exclusive jurisdiction of the U.S. federal or California state courts within the County of Orange, State of California, and the parties hereby submit to, and waive any objection to, personal jurisdiction and venue in such courts for such purpose. For products shipped from Denmark, this warranty shall be governed by, interpreted under, and construed and enforced in accordance with the normal rules of Danish law, excluding, without limitation, the application of the United Nations Convention on Contracts for the International Sale of Goods, and any and all disputes shall be heard solely by Esbjerg Court, Denmark. For products shipped from Australia, this shall be governed by, interpreted under, and construed and enforced in accordance with the internal laws of the Province of Victoria of Australia excluding, without limitation, the application of the United Nations Convention on Contracts for the International Sale of Goods, and any and all disputes shall be heard solely by the provincial court located in Melbourne, Australia. If any provision of this warranty is found by a court of competent jurisdiction to be unenforceable, that provision will be severed and the remainder of this warranty will continue in full force and effect.

12. DEFINITIONS

As used herein BWG is comprised of the following affiliated entities and divisions: Balboa Water Group, a Delaware corporation; Balboa Instruments, Inc., a California corporation; HydroAir; HydroAir International and GG Industries.

APPENDIX A PRODUCT WARRANTY		
Specific Product Warranty		
Warranty applies to residential applications only		
Covered Product	Limited Warranty Period	Exceptions
Spa Electronic Systems: EL,GL,VS,GS	1 Year From Date of Manufacture	Heaters are warranted as a complete heater unit. Removal of the heater element from the heater tube, probes, sensors or altering any component at any time before returning to BWG voids the warranty.
All other systems and components when sold separately and all other items not listed. This includes bath controls, topsides, heaters, and related components.	1 Year From Date of Manufacture	
Spa Control Panels: ML, VL, Auxiliary	1 Years From Date of Manufacture	
Ozone Generators:	1 Year From Date of Manufacture	
Accessories: All other products including spa accessories, wireless panels, pressure switches, misc. components, spa monitor, Mighty-Vac, lighting, stereo and accessories, etc.	1 Year From Date of Manufacture	Batteries
Plastic Fittings and components:	1 Year from Date of Purchase	
Blowers & Vacs:	1 Year From Date of Manufacture	If pipe is glued to the base of the Blower, warranty will be voided.
Pumps:	1 Year From Date of Manufacture Label Program	56 Frame Spa pumps 3 years from date of motor manufacture
Circuit Boards: Repaired out of warranty circuit board	90 days	From date of repair
Circuit Boards: Sold used and reconditioned circuit boards	90 days	From date of shipment

G120-2AN-S	13
G120-2NN-S	13
G50-2ANT-S	13
G50-2HN-S	13
G50-2NN-S	13
G50-2VN-S	13
G50-2VNT-S	13
G70-2HN-S	13
G70-2NN-S	13
G70-2VH-S	13
G90-2AN-S	13
G90-2HN-S	13
G90-2NN-S	13
IN-134682	23
O-226B70	45
SH-2113	102
SH-2114	102
SH-2115	102
SH-2116	102
UK00472	16, 18
UK00637	16, 18
UK01658A	19
UK01663	19
WC10327	103
10-2200MEHA PC	81
10-2200ME WHT	81
10-2510MEHA PC	81
10-2510ME WHT	81
10-2710PC	55
10-3955HA PC	65
10-3955WHT	65
10-7825M	138
11-4020AME WHT	84
11-4020MEHA PC	84
11-4050A WHT	84
11-4050HA PC	84
15	103
00015M	29, 31, 103
16-2672HA PC	56
16-2672WHT	56
16-2700R PC	55
16-3955HA PC	65
16-3955WHT	65
19-6001OW	139
20-0000	120, 129
20-0020	138
20-0025	138
20-0212	120
20-0241	116
20-0242	116
20-0243	116
20-0244	116
20-0312	117
20-0313	117
20-0425	37, 98
20-0427	37
20-0547	118
20-0547-2	118
20-0548	118
20-0548-2	118
20-0603	16, 104
20-0603HR	19, 104
20-0606	16, 18, 104
20-0607	16, 18, 104
20-0608	16, 18, 103, 104
20-0617	44
20-0703	81, 101
20-0705	101
20-0712	98
20-0752	129
20-0753	129
20-0755	129
20-0757	101
20-0809	102
20-810x	26
20-0811	102
20-0813	102
20-0834	54, 102
20-0838	102
20-0853	102
20-0866	139
20-0871	29, 102
20-0923	29, 103
O-215E70	55, 57
20-0950	106
20-1016	29, 31
20-1017	29, 31
20-1832	102
20-1850	102
20-1920	126
20-1960	126
20-2100	52, 53, 55, 58
20-3955-1	65
20-4010	26, 27
20-4013-1	27, 32, 33
20-4013-x	26
20-4015-1	26, 27, 32, 33
20-5100	121
20-5115-1	121
20-5130	134
20-5164	102
20-5415	132
20-5430	132
20-5920	124, 125
20-5924	124, 125
20-5926	124, 125
20-7245	136
20-7255	136
20-7745-1	136
20-7755-1	136

Index

20-7775-1	136	21-7845-1	136
20-08048	103	21-7875-1	136
20-08068	54	21-35221	39
20-08099	48	21-35321	39
20-8101	28, 105	21-35421	39
20-8102	27, 105	21-35421DRP	39
20-8103	27, 105	21-90096-PC	106
20-8104	28, 105	22-0031	119, 132
20-8105	28, 105	22-1050	29, 30
20-08209	32, 54, 102	22-1053	29, 30
20-08259	54, 102	22-1054	29, 30
20-08329	16, 102	22-4017	41
20-08509	102	22-4617	43
20-8999	27	22-4667	43
20-25821	37	22-7350	15
21-0457	44	22-7352	15
21-0544	116	22-7450	15
21-0925	32, 33	22-7620	15
21-0935	121	22-40171	41
21-1015	103	22-46171	43
21-1019	29, 30	22-46671	43
21-1020-1	29, 30	22-73501	15
21-1021	29, 30	22-73521	15
21-1041	110	22-74501	15
21-1042	110	22-74521	15
21-1052-1	29, 30	22-76021	15
21-1083	32, 33	23-3039	114
21-1085	32, 33	23-3119	114
21-1092-1	32, 33	23-3149	114
21-1093	32, 33	23-3521	118
21-1620-5	112	23-3521-PC	118
21-1621-5	112	23-3609	114
21-1622-5	112	23-3619	114
21-1623-5	112	23-3649	114
21-1625-5	112	23-3669	114
21-1640-5	112	23-3727	114
21-1642-5	112	23-3737	114
21-1650-5	112	23-3747	114
21-1660-5	112	23-3777	114
21-1920	126	25-0211-5	119
21-1925-1	126	25-0211-12	119
21-1935-1	126	25-0211-U	119
21-1950-5	127	25-01020	99
21-1951-5	127	25-01032	99
21-1953-5	127	25-01050	99
21-1955-5	127	25-01132	104
21-1956-5	128	25-01150	104
21-1970-5	127	25-01550	99
21-1971-5	127	25-02020	99
21-1973-5	127	25-02032	99
21-1975-5	127	25-02050	99
21-1976-5	128	25-2604	113, 116
21-2671A	55, 58	25-2643-PC	113
21-3475-1	115	25-2673-PC	113
21-3495-1	115	25-03020	98

Your Single Source Solution

p +45 75 22 46 88 (International) | f +45 75 22 52 45 | email europe@balboawater.com

We reserve the right to change technical data without further notice.
No copies authorised. All rights reserved. ©2016 Balboa Water Group.

BALBOA
water group

25-03032	98	429-010	101
25-03050	98	437-130	100
25-03320	32, 98	437-211	15, 17
25-03331	98	475-005	99
25-03620	32	01155M	100
25-04041	98	2026	99
25-04064	98	10134M	81, 100
25-05332	100	10316-V	86
25-06026	101	10329-PC	81
25-06032	101	10329-WH	81
25-06033	101	10336-PC	81
25-06052	101	10336-WH	81
25-10020	101	10359M	82
25-10032	101	10404-V	108
25-10050	101	10470-V	24, 25
25-11020	100	10471-V	24, 25
25-110020	19, 104	10472-V	24, 25
25-110050	19, 104	10473-V	22, 23
27-06052	15, 16, 17	10474-V	22, 23
30-2293	82	13033-WH	110
30-3901PVC	64, 66	13034-PC	110
30-3903	66	13082-WH	110
30-5793	64	13085-PC	110
30-5793PVC WHT	66	13468L-PC	22, 23
30-7825	138	13468L-WH	22, 23
31-1510	98	13468-PC	22, 23
33-4850	101	13468-WH	22, 23
33-5048	101	13643M-PC	80
33-6350	101	13643M-WH	80
36-9099W	139	13647M-PC	80
40-0220	44, 105	13647M-WH	80
40-0221	105	13649M-PC	80
40-0222	105	13649M-WH	80
40-0223	105	13676-PC	80
40-0866	139	13676-WH	80
40-02201	44	13678-PC	80
40-3476	115	13678-WH	80
40-3496	115	13682-PC	80
40-5489-08	118	13682-WH	80
41-0255	110	13881	108
50-5797ME	64, 67	13886-PC	108
00055M	103	13886-WH	108
60-0119	82	20203-V	95
60-0120	82	20205M	55, 59
60-0121	139	20209-V	55, 59
60-0428	44	20214-PC	56
90-0752	129	20214-WH	56
112	16, 19	20215-V	55, 57
00113M	101	20250-PC	56
328P22	13, 16, 17	20250-WH	56
328P23	13, 16, 17	20255-PC	56
328P49	13, 17	20255-WH	56
328P71	16, 18	20281-PC	56
360	99	20281-WH	56
00360M	99	20283-PC	56

Index

20284-WH.....	56	25022-PC	77
20321M.....	64, 67	25022-WH.....	77
20330AM	70, 72	25022-xx	76
20345-V.....	66	25024-PC	77
20348-V.....	64, 66	25024-WH.....	77
20349-V.....	64, 67, 70, 72	25024-xx	76
20352L.....	71	25060-PC	77
20352-V.....	70, 71	25060-WH.....	77
20376L.....	66, 71	25060-xx	76
20376-V.....	64, 66, 70, 71	25430-PC	77
20379-V.....	138	25430-WH.....	77
20442-V.....	103	25430-xx	76
20443-V.....	61, 63, 64, 67, 68, 69, 70, 72	25435-PC	76, 77
20449A	68, 69, 72	25435-WH.....	77
20461-V.....	138	25460-PC	77
20464-V.....	61, 63	25460-WH.....	77
20465-V.....	61, 63	25460-xx	76
20468-V.....	61, 63	30115-V.....	48, 49
20490-V.....	64, 67, 70	30133-PC	49
20513-V.....	76, 78	30133-WH.....	49
20525M.....	76, 78	30133-xx	48
20552M.....	76, 78	30138M.....	48, 50
22445-PC	62	30139L.....	49
22445-WH.....	62	30139-V.....	48, 49
22452-PC	62	30141M.....	48, 50
22452-WH.....	62	30147L.....	49
22463-PC	62	30147-V.....	48, 49
22468-PC	62	30154M.....	48, 50
22550-V.....	138	30157-V.....	48, 49
23320-PC	65	30191-PC	49
23320-WH.....	65	30191-WH.....	49
23326-PC	65	30191-xx	48
23326-WH.....	65	30193-V.....	48, 49
23340-PC	65	36335.....	69, 138
23340-WH.....	65	41100.....	104
23344-WH.....	65	42123M.....	19
23346-PC	65	52123M.....	16
23380-WH.....	71	59164.....	124
23387-PC	71	59165.....	124
23388-PC	71	63098.....	103
23388-WH.....	71	72004.....	87
23405-WH.....	66	72005.....	87
23410-PC	66	72016.....	86
23410-WH.....	66	72024.....	86
23412-PC	66	72025.....	86
23415-WH.....	71	72048.....	95
23420-PC	71	72080.....	88
23420-WH.....	71	72080M.....	88
23425-PC	71	72082.....	88
23810M.....	52, 53, 55, 59	72082M.....	88
23826-V.....	52, 54, 55, 59	72089M.....	91
23834-V.....	52, 54, 55, 60	72091.....	88
23835M.....	52, 53, 55, 59	72092.....	87
23850M.....	52, 54, 55, 59	72094.....	87
25010-V.....	76, 78	72095M.....	88

Your Single Source Solution

p +45 75 22 46 88 (International) | f +45 75 22 52 45 | email europe@balboawater.com

We reserve the right to change technical data without further notice.
No copies authorised. All rights reserved. ©2016 Balboa Water Group.

BALBOA
water group

72097.....	88	232020M.....	64, 67
72098.....	88	247012.....	37, 45
72601.....	100	282201.....	52
73810.....	87	282201-CW.....	53
73812.....	87	282201-PC.....	53
73818.....	86	282301-CW.....	68, 69
73890.....	48, 86	282301-PC.....	68, 69
73893.....	92	282401-CW.....	48, 74, 75
73894.....	92	282401-PC.....	48, 74, 75
73896.....	92	302200-CW.....	48
80282.....	16, 19	302200-PC.....	48
92015M.....	15, 16, 17, 37, 39, 41, 43, 44	302201.....	48
92020.....	37, 39, 41, 43, 44	302201M.....	48
92020M.....	37, 39, 41, 43, 44	302203.....	48
92030.....	37, 39, 41, 43, 44	2614022.....	15, 17, 39, 41, 44
92090.....	44	2710032.....	16
102300L-PC.....	24, 25	8010156.....	48, 103
102300L-WH.....	24, 25	47321900.....	95
102300-PC.....	24, 25	53015400.....	88
102300-WH.....	24, 25	53015500.....	90
132296-CW.....	110	53016200.....	89
132296-PC.....	110	72044.....	91
160016.....	102	72044M.....	91
160027.....	102	72045.....	91
160040.....	102	72045M.....	91
160050.....	102	72086.....	90
182096-CW.....	110	72088.....	91
182096-PC.....	110	72089.....	91
202201-PC.....	52, 53	72602.....	93
202201-WH.....	53	73403.....	94
202204.....	52	73410.....	94
202206.....	52	73434.....	93
202209.....	52, 53	73480.....	93
202269-V.....	52, 53	73490.....	94
202300-CL.....	68, 69	73590.....	94
202300-PC.....	68, 69	73895.....	92
202300-WH.....	68, 69	86003400.....	96
202306.....	68, 69	86003500.....	96
202306-CL.....	68	86003800.....	96
202309.....	68	943555.....	95
202310AM.....	68, 69		
202312A-CL.....	68		
202314.....	68		
202315-PC.....	68		
202316-PC.....	68, 69		
202318.....	68		
202320-PC.....	69		
202401-CW.....	74, 75		
202401-PC.....	74, 75		
202410.....	74, 75		
202410M.....	74, 75		
202412M.....	74		
202450-CW.....	74, 75		
202450-PC.....	74, 75		
202452-PC.....	74, 75		

Balboa

Water Group World-Wide

BALBOA WATER GROUP
www.balboawater.com

Corporate Office, Tustin, California
Electronic Manufacturing
1382 Bell Avenue
Tustin, California 92780
P 714.384.0384
F 714.384.0385

Valencia, California
Whirlpool Spa and Bath Manufacturing
28545 Livingston Avenue
Valencia, California 91355
P 714.384.0384
F 714.384.0385

Varde, Denmark
European Sales Division
Roustvej 50
DK-6800 Varde, Denmark
P +45.75.22.46.88
F +45.75.22.52.45

Melbourne, Australia
Australian Sales Division
P 1.800 137 879
F 1.800 0703 233

